1947

THIS BOOK BELONGS TO

1947

RADIATOR YEARBOOK

Somerville High School
Somerville, Mass

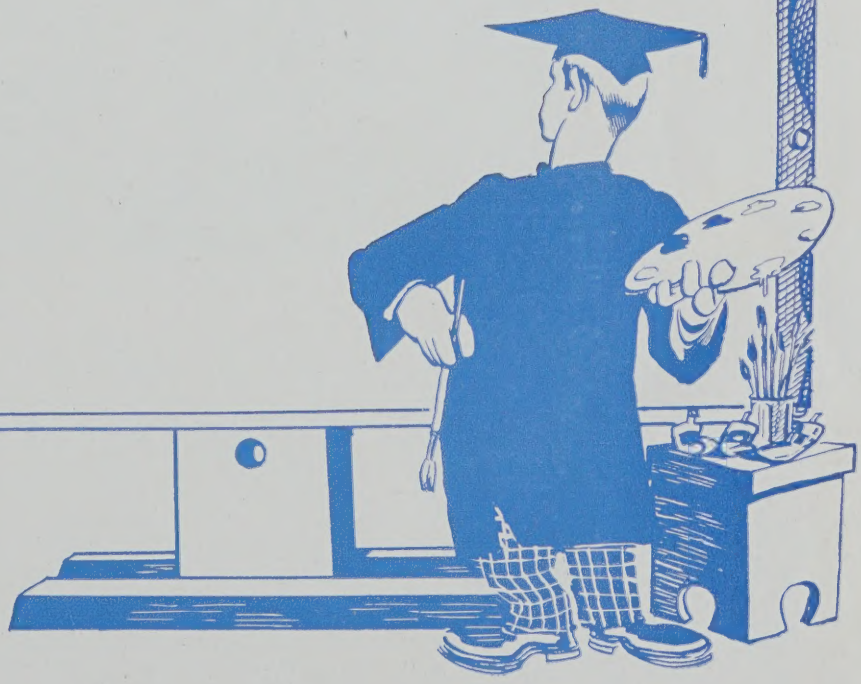

The Class of 1947
dedicates this book to
the new administration

Albert H. Giroux

Headmaster

Arthur L. Morrissey

Vice-Headmaster

John E. O'Loughlin

Vice-Headmaster

Heads of Courses

JOHN P. BRENNAN
Preparatory

ROBERT A. RADOCHIA
General

JOHN L. HAYWOOD
Commercial

MARGARET A. BROWN
Assistant Head of Commercial Course

Building Masters

JOSEPH A. DONAHOE
Sophomores

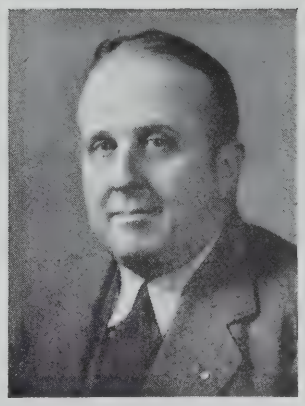

JOHN J. HOBAN
Juniors

EDMUND M. LANIGAN
Seniors

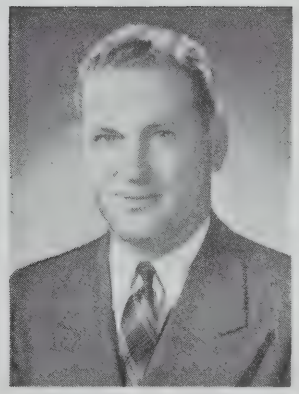

HUGH F. McCUSKER
Sophomores

Business Manager
of
School Activities

Nathaniel A. Colbert

Heads of Departments

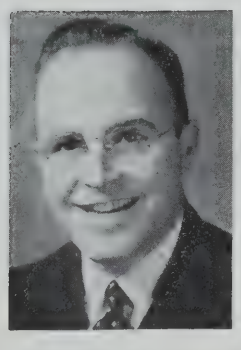

FRANCIS X. ROONEY
English

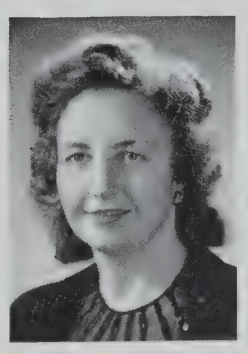

MARY HALL
History

MARGARET COCHRAN
Mathematics

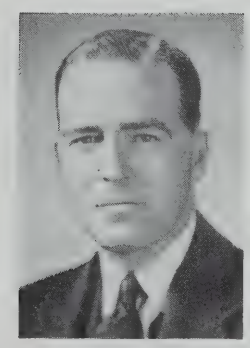

DANIEL J. COTTER
Latin

A. MARGUERITE BROWNE
French

FRANK MARTIN
Spanish and Italian

Heads of Departments

MARIE E. KENNEY
Science

ILENE C. RITCHIE
Stenography
Typewriting

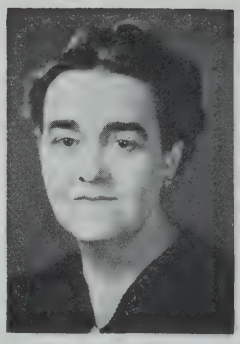

ELIZABETH M. WELCH
Clerical Practice,
Office Machines

MARY A. HICKEY
Bookkeeping

ANNIE C. WOODWARD
Commerce and Industry

1—Mr. Joseph Donahoe, Mr. John Hoban, Mr. John Brennan, Dr. John O'Loughlin, Mr. Albert Giroux, Mr. Arthur Morrissey, Mr. John Hayward, Mr. Robert Radochia, Mr. Nathaniel Colbert.
2—Mr. Arthur Kelleher, Mr. Charles Buckley, Mr. James Curtin, Mr. Frank Martin, Miss Ilene Ritchie, Mr. John Murray, Mr. Bernard Moulton.
3—Miss Mary Hall, Miss Julia Connor, Miss Olive MacPherson, Miss Elizabeth Welch, Miss Bella Weisman.

Faculty

Headmaster, Albert H. Giroux, 319 Alewife Brook Parkway
Vice-Headmaster, Arthur L. Morrissey, 17 Warner Street, Greek
Vice-Headmaster, John E. O'Loughlin, 51 Holyoke Road, History

MASTERS

John P. Brennan, College, Preparatory Course, Biology
76 Derby Street

Robert A. Radochia, General Course, Biology
9 Jaques Street

John L. Hayward, Commercial Course, Commerce and Industry, Commercial Law, Salesmanship, Business Organization
242 School Street

Margaret A. Brown, Assistant to Head of Commercial Course; Stenography, Bookkeeping, Transcription
58 Chandler Street

Joseph A. Donahoe, Business Science
6 Gibbens Street

John J. Hoban, History
29 Burnham Street

Edmund M. Lanigan, Mathematics
14 Kenwood Street

Hugh F. McCusker, Biology
35 Burton Street, Brighton

BUSINESS MANAGER OF HIGH SCHOOL ACTIVITIES

Nathaniel A. Colbert, Graphics
30 Cambria Street

TEACHERS

Charles Q. Adams, History, Personnel
8 Chisholm Road, Winchester

Alexander Austin, Jr., Mathematics, Commerce and Industry
11 Foster Road, Belmont

Alice M. Austin, English
63 Orchard Street, Watertown

Mildred A. Ayers, History
4 Walter Ter.

Joseph E. Beaver, Mathematics
213 Commonwealth Ave., Boston

Ellen L. Bellamy, Bookkeeping, Typewriting, Clerical Practice, Business Science
17 Forest Street, Cambridge

Edward J. Berra, English
33 Porter Street

1—Mr. Louis DeAngelis, Miss Elizabeth Leach, Miss Elizabeth Richards, Miss Anna Connor, Mrs. Estelle Reycroft, Miss Mary Connor, Mr. Wallace Hall.
2—Miss Nettie Eastman, Miss Irene Kenney, Mr. Alexander Austin, Mr. Joseph Moloney, Miss Jane McCarthy, Mrs. Amy Webber.

Faculty

(Continued)

Mary M. Brown, Clerical Practice, Office Machines, Business Organization
58 Chandler Street

A. Marguerite Browne, French
32 Shepard Street, Cambridge

Robert F. Buckley, Physiology
28 Bartlett Street

Walter A. Buckley, Latin, English
39 Pearson Road

Gertrude Burns, Stenography and Typewriting, Secretarial Training, Transcription
72 Pearson Road

Earl F. Cahalan, History
67 Central Street

Mary E. Canavan, English, History
50 Ocean Avenue, Salem

John E. Cannon, Jr., Commercial Law, Bookkeeping, Commerce and Industry
50 Washington Street, Newton

Agnes M. Carven, French
56 Baldwin Street, Charlestown

John W. Casey, English
20 Spring Street

Gertrude W. Chaffin, Stenography, Secretarial Training, Transcription
8 Copeland Terrace, Malden

Margaret Cochran, Mathematics
62 Highland Avenue

Irving P. Colman, History
Greenbush, Mass.

Marguerite Connolly, History
58 Central Street

Anna E. Connor, Chemistry, Biology, Practical Physics
246 Powder House Boulevard

Julia T. Connor, Occupations, Guidance
155 Summer Street

Mary M. Connor, Elementary Economics, Biology
246 Powder House Boulevard

Walter J. Corbett, Mathematics
34 Leonard Street

Daniel J. Cotter, Latin
Bear Hill, Harvard

James P. Curtin, Biology, Personnel
11 Raymond Avenue

1—Miss Mildred Ayers, Miss Mildred Nugent, Miss Helen Jackson, Miss Dorothy Rice, Mr. Daniel Cotter, Miss Eva Piercy, Miss Anna Keating, Miss Virginia McCarty.
2—Miss A. Marguerite Browne, Miss Margaret Cochran, Miss Mary Smith, Mr. Edward Giroux, Mr. Earl Cahalan, Miss Helen O'Brien, Mr. Philip Holmes.

Faculty

(Continued)

Marie B. Damery, Chemistry
45 Charnwood Road
Louis G. DeAngelis, Physiology, Italian, Commerce and Industry
34 Mason Street
L. Thomas DeCelles, Biology, Radio
276 Harvard Street, Cambridge
Charles A. Dickerman, Health, Director Athletics, Biology
163 Summer Street
Nettie V. Eastman, Chemistry
60 Grove Street, Auburndale
Marguerite A. Ellison, English, History
119 College Avenue
Geraldine F. Fitzgerald, Mathematics
56 Raymond Avenue
Richard Fitzpatrick, Mathematics, English
8 Hill Street
John E. Flynn, English, Personnel
48 Meacham Road
Francis X. Foley, English
21 Teele Avenue
Edward G. Giroux, Mathematics
28 High Heath Road, Arlington
Elizabeth Guarnaccia, Italian, Spanish
27 Chestnut Street, Wakefield
Mary Hall, History
9 Gloucester Street, Arlington
Wallace S. Hall, Physics
37 Perkins Street, W. Newton
Richard Hegarty, Mathematics
17 Wolcott Road, Winchester
Mary A. Hickey, Bookkeeping, Arithmetic
95 Belmont Street
Philip L. Holmes, German, French
22 Jackson Road
Helen C. Jackson, Latin, Mathematics
112 Grove Street, West Medford
Viola M. Jackson, French
45 Kidder Avenue
Anna E. Keating, English
15 Mystic Lake Drive, Arlington
Arthur Kelleher, Physical Education
8 Bigelow Street
Irene E. Kenney, Chemistry
10 Waldo Street
Marie E. Kenney, Chemistry
12 Waterhouse Street

1—Miss Mary Brown, Mrs. Rita Tarullo, Miss Gertrude Burns, Miss Geraldine Fitzgerald, Miss Margaret Brown, Miss Margery Moore, Miss Mary Lima, Miss Carmen Solano.
2—Miss Annie Woodward, Mrs. Katherine McDonnell, Miss Gertrude Chaffin, Mr. Arthur McManus, Miss Alice Patterson, Mr. James Hickey, Miss Natalie King, Miss Caroline Shea.

Faculty

(Continued)

Natalie B. King, English, French
77 Wheatland Street

Elizabeth F. Leach, English
147 Winthrop Road, Brookline

Mary M. Lima, Clerical Practice, Mathematics
103 Central Street

Katherine T. Lombard, Stenography, Bookkeeping, Transcription
112 Thurston Street

Thomas J. Lynch, Biology
11 Raymond Avenue

Olive B. MacPherson, English
367 Medford Street

Nancy Marquess, English
333 Broadway

Frank Martin, Spanish
13 Greene Street

Jane A. McCarthy, Household Arts
22 Thorpe Street

Paul L. McCarthy, Clerical Practice
86 Belmont Street

Virginia McCarty, Clerical Practice, Commercial Law
97 Morrison Avenue

Mrs. Katherine F. McDonnell, History, French
56 Raymond Avenue

Mary G. McGann, Music
71 Eliot Road, Arlington

Robert E. McKelvey, Bookkeeping, Commercial Law, Commerce and Industry, Clerical Practice, Arithmetic
6 Jerome Street

Arthur L. McManus, History
25 Browning Road

Margery Moore, Bookkeeping, Commercial Law, Business Organization, Commerce and Industry
11 Summit Avenue

Bernard R. Moulton, Physical Education
38 Ware Street

James J. Murray, English
37 Irvington Road

John J. Murray, English
61 Walnut Street

Joseph J. Nangle, Commerce and Industry, Commercial Law
37 Follen Road, Lexington

Faculty

(Continued)

Bernice O. Newborg, Typewriting, Business Organization
9 Mt. Vernon Street, Arlington

Mildred A. Nugent, History, French
46 Richdale Avenue

Richard W. Obear, Librarian
1 Primus Avenue, Boston

Helen O'Brien, English, Guidance, Occupations
30 Barton Street

Thomas F. O'Brien, English
16 Prescott Street

Mary C. O'Keefe, Freehand Drawing, Applied Arts
29 Forest Street

Alice M. Patterson, Typewriting, Commerce and Industry
383 Broadway

Eva M. Piercy, Mathematics
57 Apthorp Street, Wollaston

Albert O. Plantinga, Graphics
46 Melrose Street, Melrose Hlds.

Mrs. Estelle C. Reycroft, Household Arts
23 Whittemore Street, Arlington

Dorothy T. Rice, Biology, Physiology
14 Ware Street, Cambridge

Elizabeth W. Richards, Physics, Physiology, Astronomy, and Geology
123 Orchard Street

Ilene C. Ritchie, Transcription, Stenography, Secretarial Training
19 Willoughby Street

Francis X. Rooney, English
20 Pleasant Avenue

Eileen Ryan, Typewriting
118 Highland Road

Helen B. Ryan, Bookkeeping, Arithmetic, Commerce and Industry
85 Oxford Street

Matthew J. Ryan, Physical Education
20 Columbus Avenue

Herbert H. Shallies, Manual Arts
10 Agassiz Street, Cambridge

Caroline A. Shea, Typewriting, Commercial Fundamentals
64 Pearson Road

Hazel L. Smith, Freehand Drawing, Applied Arts
19a Forest Street, Cambridge

Mary C. Smith, English, History
117 Prospect Street

Margaret F. Snell, Physical Education
36 College Avenue

Carmen Solano, Spanish
62 Highland Avenue

Katherine E. Stack, English
29 Park Drive, Boston

Ruby F. Sutherland, History
46a Spring Street

Beatrice Sweet, Music
23 William Street

Charles B. Sylvester, Latin
5 Washington Avenue, Cambridge

Mrs. Rita M. Tarullo, Typewriting
42 Montrose Street

Alfreda Veazie, Stenography, Transcription
123 Orchard Street

Frank X. Veneri
78 Brooks Avenue, Arlington

Mrs. Amy I. Webber, Household Arts
49 Bartlett Avenue, Belmont

Joseph B. Weene, Economics and Civic Problems, History
232 School Street

E. Bella Weisman, Mathematics
78 Gibbs Street, Brookline

Elizabeth M. Welch, Clerical Practice, Office Machines
3 Washington Ave., Arlington Hgts.

Mrs. Nora Whittemore, Clerical Practice, Office Machines
9 Mt. Vernon Street

Annie C. Woodward, Commerce and Industry, Business Organization
78 Highland Avenue

Mrs. Alice Y. Worthley, Physical Education
Andover Inn, Andover

Dorothy A. Wyman, English
15 Powder House Terrace

Mrs. Mary G. Callahan, R. N., Matron
85 Oxford Street

Alice Scanlon, R. N., Matron
49 Dover Street

Mabel F. Kelley, Clerk
283 Medford Street

Georgiana Tripp, Clerk
50 Cherry Street

Margaret Brennan, Clerk
42 Gibbens Street

Yearbook Staff

Editor-in-Chief Lewis L. Gifford

ELEANOR SHERMAN
AUDREY PRINCE
GRACE AARONIAN
CHARLES CHETHAM
IRENE SLOANE
LEW GIFFORD
THOMAS DEEGAN
PAUL PERPERIAN
GLENNA SANDBERG
NATHALIE MERRIFIELD
ELEANOR DAVIS

MISS OLIVE MacPHERSON, Adviser
LORRAINE LIMA
ROSE ANN HAWES
RAYMOND MACONE
YVONNE ZULLO
MARILYN KRISTENSON
CLAIRE SALTZMAN
CHARLOTTE COLBERT
MARY JACK
BARBARA WALLACE

GENEVIEVE GALANTE
BARBARA LEE
DORIS MacLEOD
HOWARD AUCOIN
WILLIAM LITTLE
WILLIAM ROGERS
KATHERINE SALEMIS
CHARLOTTE SEARS

Dear Classmates:

Here, at last, is our 1947 Yearbook. After many months of hard work, compiling data, "shooting" pictures, gathering write-ups, and composing pages, we present this book with the hope that its pages will bring back many a happy memory in the coming years. Those nostalgic "remember when's" are fond recollections of a great American adventure, high school, and the staff has worked diligently to provide a permanent record of our "high school daze".

So with a long sigh and a wistful retrospect, we present the Yearbook of the Class of 1947.

Your Editor,

Lew Gifford

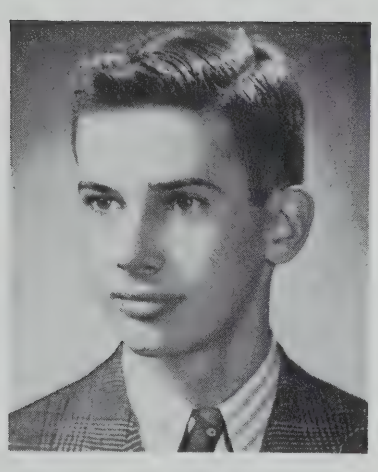

LEWIS L. GIFFORD
Editor

OLIVE B. MacPHERSON
Yearbook Adviser

Senior Class History

Studying was intense but most sophomores found time to take part in pleasant activities the first year. In the ranks of Webster, Portia, Players' Club, and the Radiator were found many of our classmates. For the musically inclined, Somerville High offered the Glee Club, Band, Orchestra, and Symphony Guild.

Class elections were held in April. Donald Wagner, Louise Nasson, Helen Churchey and James DiMaggio made up the Sophomore Executive Committee.

In September, 'forty-five, Junior year came into view,
And, as some undoubtedly have guessed,
The sophomores we decried, as we strolled, with lordly pride,
Through the now familiar halls of S. H. S.

And did we lord it over the poor sophomores! For after all, weren't we the old timers with a year's experience behind us? As juniors we kept up our good record in the clubs and societies of the school, nor did we forsake the field of sports. Several members of our class were prominent in athletics. In fact they competed in the Tech Tournament.

Class officers were elected again and the results showed that Donald Wagner was president; Louise Nasson, vice-president; Lorraine Lima, secretary; James Karangioze, treasurer.

Our Junior Prom on April 25 was a great success.

At last September, 'forty-six, the final year for you and me,
On our school life the curtain soon would fall,
As seniors now on top, we made the sophomores hop,
The juniors answered to our beck and call.

Yes, as Seniors we had reached the final goal. We were the undisputed leaders of the school in both academic and athletic interests.

Special credit should be given to our basketball team, standouts in the Tech Tourney, and one of the best combinations from a school noted for its hoopmen.

In December, elections were held and the results showed that we were either in a rut or in the groove, for Don, Louise, Lorraine and Jimmy were re-elected.

Then Senior Night! A fairyland of soft lights, dreamy music, and Cinderella dancing with her ideal, so soon gone but so long remembered. It was truly a night of nights.

All good things must come to an end, however, and as Class Day drew near we began to realize, perhaps the first time, that we were soon to leave our Alma Mater. That day was indeed a vivid spectacle, the girls' white dresses, the class colors, and the air of friendliness as the hall echoed with our class song and the traditional cheers for the faculty.

On Graduation Night, our last meeting as a class, we were presented with our diplomas, the symbol of a job well done. As we marched back to our places at Tufts Oval, diploma in hand, we were struck by a sense of completeness, a feeling of having spent three years in Somerville High that were, well—really wonderful!

So goodbye and thanks, S. H. S., from the ever grateful Class of '47.

Lorraine Lima, '47

Senior Class Officers

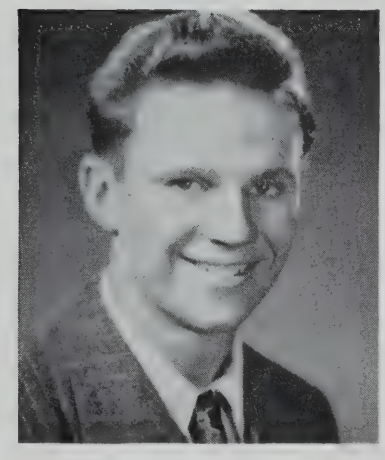

DONALD WAGNER
President

LOUISE NASSON
Vice-President

LORRAINE LIMA
Secretary

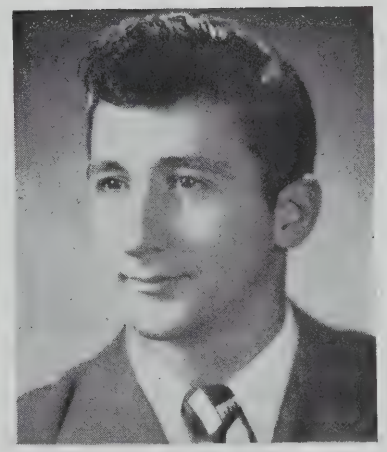

JAMES KARANGIOZE
Treasurer

Class Poem

By Dorothy Gillis, '47

In the beginning there was peace and quiet in the dawn;
Then man made great improvements — and now all peace is gone.
And so the heritage of youth lies on the debit side;
The ideals consecrated noble, cynics now deride.

This granted lease on living bestows so short a span,
So brief a time to scrutinize the moving caravan;
And once the light has flickered and shadow claims the hall,
The drama is forgotten — lost to one and all.

So by what futile promise does rash youth search for fame;
Are ashes cold revived by the glory of a name;
Or did the sun glint brighter on Croesus' tainted gold
Than on the alms that He gave to beggar-man of old?

Thus Mammon's choicest palms are flaunted high by lustful fools
To those who bow in servile awe to hollow-sceptered rules.
Of might and its rank folly, making mankind a pawn,
Who seeks through nights of wistful dreams the quiet of the dawn.

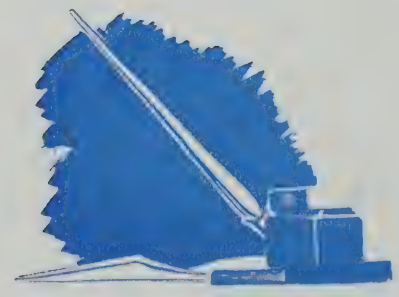

Class Oration

Fellow Classmates:

It is a great honor to deliver the traditional class oration. Realizing the importance of this occasion, I shall not give the usual oration flavored with politics, science, or educational problems. I shall leave this to the statesman, scientist and educator. I propose rather to give you a simple practical talk.

Now we are graduating. Each of us bears a striking resemblance to a ship leaving port — some, sturdy and sound, ready for what may come; others, weak and unfit for a crisis; still others needing only a slight overhauling to qualify them to meet the added hazards which life brings.

Some of these ships spend their whole voyage of life tossing aimlessly from one port to another by the relentless storms of life. Others find some sheltered harbor and spend the rest of their existence rotting at anchor. The third choice group, guided by a purposeful chart and driven by an indomitable ambition, finally reach the haven of their hopes.

Let me ask some questions. Are we taking up the work that will have lasting interest for us? How many of us know definitely what we want? Remember that our future depends on the intelligent decision we make today. Have you ever heard men in their thirties or forties saying, "If I had my life to live over again, I wouldn't have done this, but that." They now see it is too late to correct their mistakes.

So, when we make our decision on what we are going to do, let us not look at the careers and financial success of others, but let each one of us ask, "Have I chosen the right field for my talent?" In other words, am I going to take up the work which most interests me? If we are on the right road, success is bound to come and earning is incidental. Imagine Toscanini studying engineering or MacArthur, art. Do you think Toscanini would have become as great an engineer as he is a conductor, or MacArthur as great a painter as he is a general? Of course not.

There are no potentialities too trivial to be ignored. Let me give you another example. During the beginning of the last war. when danger was at our threshold, a blind man fulfilled an exceptionally rare job, which, perhaps, no one in this audience could have performed. Every evening he was lead by his seeing eye dog into the Custom House Tower in Boston. Here, this blind man, with his keen ears, had to stay all night to detect sounds of enemy planes. This is an example to prove that we can succeed regardless even of a handicap, if we select the right field. Our first task is self analysis, thus finding the field in which we can serve humanity and find self-satisfaction.

With each of us on the right path, what a happy and prosperous society we shall have! No one of us will look down upon those who wear overalls in their work! What a smoothly running society! What a wonderful standard of living! What a useful lesson and what an example to all the nations in the world!

My fellow classmates, we have together enjoyed the increasingly rare privilege of getting a basic education, and we are all carrying away with us the influence of some teachers, an influence which will last all our lives. With this foundation let us face the tasks ahead of us, no matter what they are — farming, music, engineering, store-keeping, medicine. Today a generation is retiring and another must be ready to fill its empty shoes. Let us prepare ourselves in the various specialized fields, to take over and perform a noble work when our turn comes.

Alphonse Liberace, '47

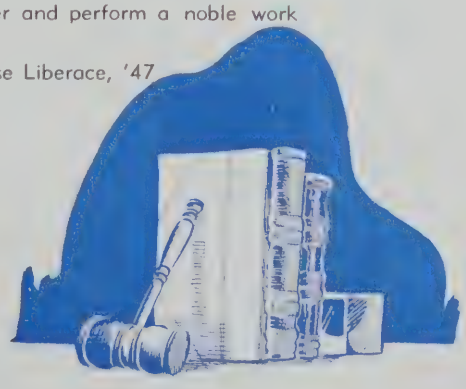

Graduating With Honor

Class of 1947

GIRLS

Charlotte Alber
Ruth R. Baker
Lois M. Benham
Vilma M. Bertoli
Doris Biggs
Joyce Blumsack
Theresa M. Breton
Rita F. Brunet
Marie Caruso
Marion Chesnick
Charlotte Colbert
Helen Constant
Dorothy Crowell
Mary Curran
Eileen Davies
Consetta DeSisto
Anna Douglas
Helen Ells
Marion Fletcher
Genevieve Galante
Irma Garland
Ella Gauvin
Dorothy Gillis
Fayette Gosselin
Rose Gravalese
Elsie Grover
Carol Gunning
Doris Harding
Charlotte Hardy
Doris Harron
Florence Hazen
Caroline Iavine
Carol Irving
Mary Jack
Gladys James
Marilyn A. Kristenson
Dorothy T. Liberatore
Lorraine D. Lima
Frances M. Lowney
Ann L. MacIntyre
Doris E. MacLeod
Constance M. Moore
Mary Piandes
Natalie E. Price
Audrey L. Prince
Mary Reghopoulos
Rhoda Resnick
Charlotte J. Sears
Margaret E. Skinner
Irene Sloane
Joan T. Steeves
Frances M. Tesson
B. Earlene Tolin
Barbara J. Wylie
Dorothy M. Zanoni
Yvonne R. Zullo

BOYS

George S. Allen
Michael P. Anton
Richard C. Blanchard
Charles S. Chetham
John M. Dahlen
Zaven Dohanian
Chester Essaian
Amerigo L. Fantasia
Anthony Fava
Lewis L. Gifford
Edward S. Guidoboni
Joseph L. Lemos
William A. Little
James D. McGrath
Charles A. Stevens
Robert E. Sughrue
Stanley J. Turosz

1—Helen Churchey; Lew Gifford, Chairman; Doris Harron
2—Robert Donovan; Allister Whitman

Senior Night

On May 28 our Somerville High School gym, far from its usually drab appearance, assumed the soft and dreamy atmosphere of a ballroom. Blue and white streamers, developing a scheme of lamp lights and starry skies, greatly enhanced the large hall. The smooth music, the crowning of the Prom Queen and the Grand March contributed much towards making the Prom the memorable affair that it was.

The success of the Prom was reward enough for the time and effort devoted by committeeman Helen Churchey, Doris Harron, Robert Donovan, Lew Gifford, chairman, and Allister Whitman.

Many thanks to the faculty committee: Mr. Adams, Miss Hickey, Miss Viola Jackson, Miss Leach, Miss O'Brien, Miss Smith, Miss J. McCarthy, Mr. Cotter, Mr. Cahalan, Mr. Martin, and Mr. Colbert.

1—Rose Ann Hawes, George Tucelli, Ella Gauvin
2—Thomas Deegan, Chairman, Charles Chetham

Class Day

Here was the day every pupil looked forward to, Class Day! The beanie studded campus throbbed with with the excitement of the gala occasion, June 6, the day when every high school senior looked back with pride on his individual achievements as well as those of his class.

Ella Gauvin, Rose Ann Hawes, Charles Chetham, George Tuccelli, and Thomas Deegan, chairman, were the members of the committee elected by the class of 1947 to arrange a program. Everything went off smoothly. The delivery of the class oration, the singing of the class ode, and the planting of the ivy, the small ambitious wisp that represented the hope and ambition of every senior in the audience. There was a lighter part of the program, too. That same afternoon, seniors and faculty members flocked to Dilboy Field, where a day never to be forgotten was rounded out successfully with the playing of an exciting game by our baseball team.

A Fond Adieu

ANDREW SMITH '47

Andante

p

1. Hap - pi - ly we'll re - mem - ber our years at Som - er - ville High
2. Up - on the hill stands a guard-ian true with a rec - ord earned by few

Though our ways be di - vi - ded to ful - fill you're hopes we'll try
We leave with one de - si - re to bring more fame to you.

accelerando

f

Teach - ers and friends who shared our joys our trib - u - la - tions too, And
Som - er-ville High thy guid - ing light thine in - spi - ra - tion too,

helped us on ways through try - ing days un - der the red and blue the
Al - ways shall be a chal - lenge to ac - com - plish hopes a - new

Largo

ff

class of for - ty nev - en we bid you fond a - dieu

SOMERVILLE HIGH SCHOOL

AARONIAN, GRACE S.
15 Kenneson Road
Sugar. General
Hobby: Swimming
Pet Peeve: Noisy theatres
Future: College
Yearbook Staff 3; Radiator Staff 3; Radiator Reporter 1; Proctor 3; Cheerleader 2, 3; Stamp Clerk 1; Bank Corps 2, 3

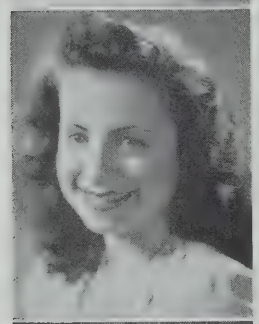

ABBONDANTE, RUTH F.
31 Rose Street
Flo. Commercial
Hobby: Swimming
Pet Peeve: People who call me "Shorty"
Future: Work

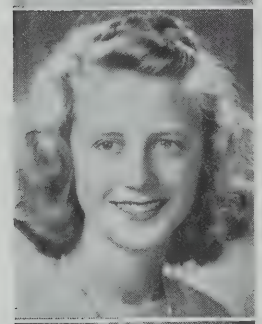

ADAMS, BETTY
15 Temple Street
Normal
Hobby: Ice Skating
Pet Peeve: Slacks in school
Future: To further my education
Junior Red Cross 2

AHEARN, PATRICIA H.
14 Wheeler Street
Pat. Commercial
Hobby: Dating "Chuck"
Pet Peeve: Conceited Vets of S. H. S.
Future: Marriage

ALBER, CHARLOTTE A.
68 Dover Street
Charlie. College
Hobby: Basketball
Pet Peeve: Fighting over small things
Future: Bates College
Players' Club 3; Basketball 3; G. A. A. 3; Swimming Club 3; Stamp Clerk 3
Graduating with Honor

ALBO, JOSEPH H.
375 Broadway
Joze. Scientific
Hobby: Sports
Pet Peeve: Snobs
Future: Army or Navy
Proctor 1

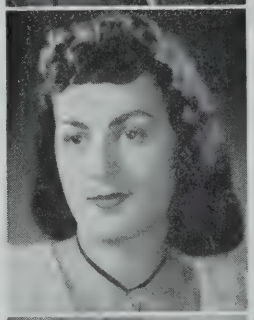

ALEXIS, BESSIE M.
58 Francesca Avenue
Bess. Commercial
Hobby: Dancing
Pet Peeve: Crowded buses
Future: Business School

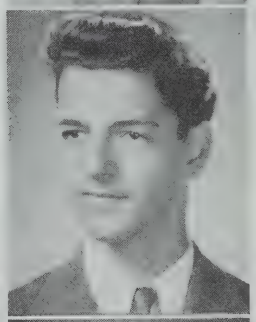

ALEXIS, JAMES G.
39 Greenville Street
Jimmy. Commercial
Hobby: Home movies
Pet Peeve: Getting up early
Future: Business school
Scholarship Play Representative 1

ALLABASHI, ALFERDITA
18 Richardson Street
Dede. College
Hobby: Teasing good friends
Pet Peeve: Girls smoking on the street
Future: Work
Portia Debating Society 3; Girls' Bugle & Drum 1, 2, 3; Stamp Clerk 2, 3

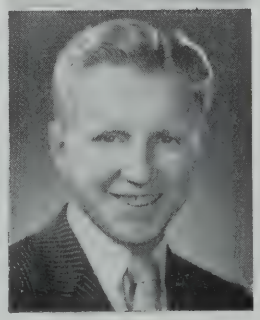

ALLARD, WILLIAM K.
Veteran
86 Porter Street
Whitey. Scientific
Hobby: Sports
Pet Peeve: Catty girls
Future: College
Yearbook Staff 3; Radiator Staff 3; Radiator Reporter 1; Hockey 1; Basketball 1; Baseball 1

HONOR AND PROGRESS

ALLEN, S. GEORGE
10 Beacon Terrace
George. College
Hobby: Bowling
Pet Peeve: Studious girls
Future: College
Graduating with Honor

ANASTASI, RITA R.
115 Bartlett Street
Dolly. Commercial
Hobby: Skating
Pet Peeve: Boys who wear suspenders
Future: College

ANASTOS, BESSIE
140 Holland Street
Bess. Commercial
Hobby: Dancing
Pet Peeve: Men
Future: Air Stewardess
Junior Red Cross 2; Girls' Glee Club 2; Horseback Riding 1

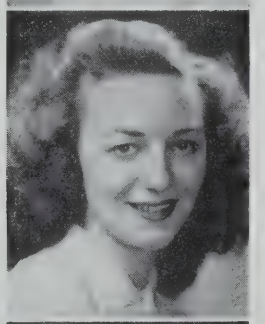

ANTON, MICHAEL
68 Newbury Street
Mike. Commercial
Hobby: Sports
Pet Peeve: Narrow-minded people
Future: To be a success
Graduating with Honor

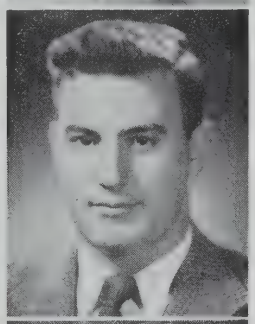

AQUILA, MARY V.
48 Governor Winthrop Road
Commercial
Hobby: Drawing
Pet Peeve: Radio Commercials
Future: Dress designer

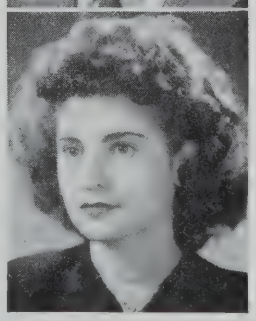

ARDAGNA, PETER
18 Hamilton Road
Pete. General
Hobby: Sports
Pet Peeve: Very tall girls
Future: College
Radiator Reporter 3

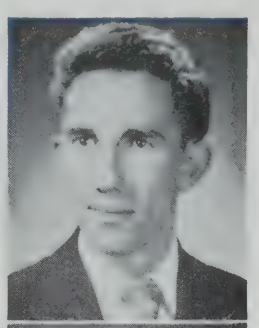

ARRIGO, RAYMOND C.
21-A Conwell Street
Ray. Commercial
Hobby: Sports
Pet Peeve: Girls who smoke and wear slacks
Future: Navy; then radio school
Proctor 3; Basketball 1

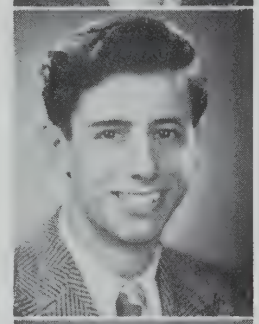

ARSENAULT, BARBARA A.
26 Highland Road
Babs. Commercial
Hobby: Dancing
Pet Peeve: Conceited boys
Future: Secretary

ARSENAULT, FRANCIS A.
15 Quincy Street
R. C. General
Hobby: Dancing
Pet Peeve: Two girls who smoke
Future: Sleep
Traffic Squad 3; Stamp Clerk 1

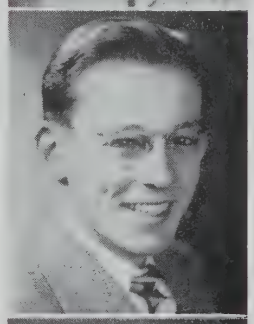

ARTONE, ANNA J.
12 Quincy Street
Normal
Hobby: Singing
Pet Peeve: Untidy clothes
Future: Nursing
Girls' Glee Club 1, 2, 3; Special Chorus 1, 2, 3; Somerville High Glee Club 3; Stamp Clerk 1, 2

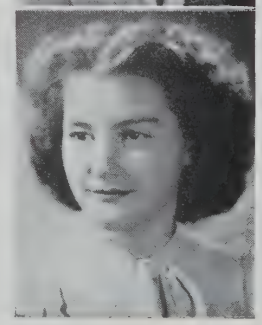

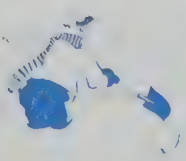

SOMERVILLE HIGH SCHOOL

ARUDA, ALICE L.
67 Newton Street
Rusty. Commercial
Hobby: Reading
Pet Peeve: Conceited people
Future: Business school

ASLANIAN, MADELINE E.
44 Clarendon Avenue
Maddy. Commercial
Pet Peeve: Conceited boys
Future: Secretary

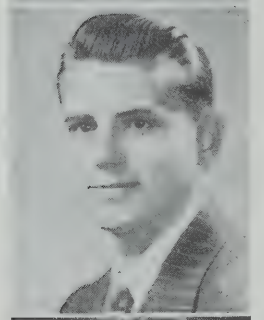

ATHANASE, THEODORE R.
38 Vermont Avenue
Teddy. General
Hobby: Getting out of trouble
Pet Peeve: Girls
Future: Northeastern University

ATKINS, CLAIRE
735 Somerville Avenue
Daisy. Commercial
Hobby: Reading
Pet Peeve: Radio commercials
Future: Travel
Junior Red Cross 2

AUCOIN, HOWARD F.
115 Josephine Avenue
Howie. Scientific
Hobby: Sports
Pet Peeve: Silly girls
Future: College
Radiator Reporter 3; Football 3

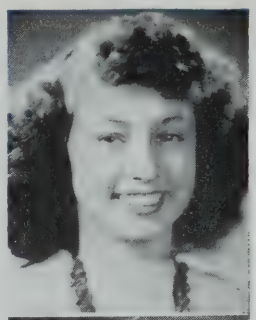

BAIRD, ALICE L.
22 Ames Street
College
Hobby: Saxophone
Future: Business school
Band 1, 2, 3; G. A. A. 1, 2, 3; Girls' Bowling 1, 2, Captain 3

BAIRD, MARGARET L.
51-A Raymond Avenue
Peggy. Commercial
Hobby: Sports
Pet Peeve: Boys with rolled up pants
Future: Office worker

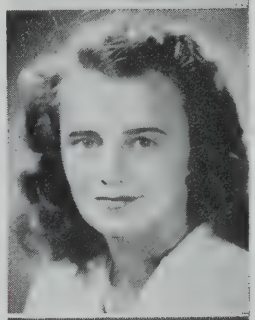

BAKER, RUTH R.
110 West Quincy Street
Ruthie. Normal
Hobby: Swimming
Future: College
Proctor 1; Stamp Clerk 1
National Honor Society 3
Graduating with Honor

BANGS, BARBARA A.
271 Highland Avenue
Bibi. Commercial
Pet Peeve: C. J. Junior
Future: Comptometer school
Girls' Bugle & Drum 2, 3; Horseback Riding 1

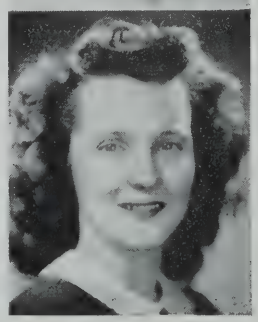

BANNON, DORIS L.
34 Maine Avenue
Izzy. Commercial
Hobby: Dancing
Pet Peeve: Boys with whiffles
Future: Secretary
Student Council 1; Proctor 1

HONOR AND PROGRESS

BARATTA, CATHERINE J.
8 Linden Circle
Kay. Commercial
Hobby: Reading
Pet Peeve: Stormy weather
Future: Business school

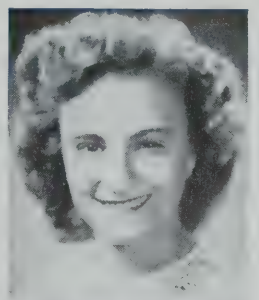

BARBAGALLO, ALBERT S.
80 Vine Street
Al. General
Hobby: Sports
Pet Peeve: Girls
Future: Printer

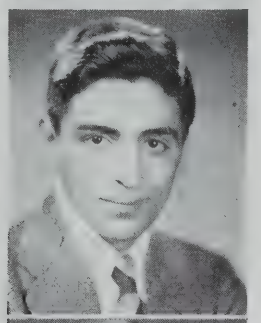

BARBUTO, MARY L.
26 South Street
Bar. Commercial
Hobby: Dancing
Pet Peeve: Snooty Girls
Future: College
Stamp Clerk 1

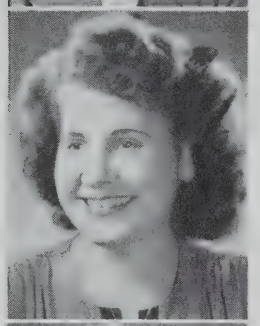

BARRY, MARY A.
129 Hillsdale Road
Suzie. Commercial
Hobby: Swimming
Pet Peeve: Conceited boys
Future: Office work
Proctor 2

BARUFALDI, ROSEMARIE M.
53 Bay State Avenue
Rory. Commercial
Hobby: Bowling
Pet Peeve: Richie
Future: Business school
Junior Red Cross 1, 3

BATSON, DONALD A.
14 Flint Street
Don. Scientific
Hobby: Sports
Pet Peeve: Gold-diggers
Future: Travel

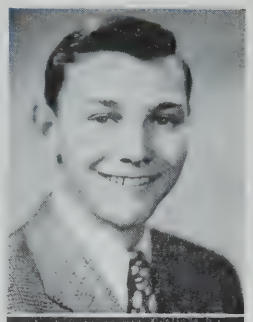

BATTINELLI, THOMAS
81 Merriam Street
Bat. College
Hobby: Sports
Pet Peeve: Girls
Future: College
Track 3; Football 2, 3

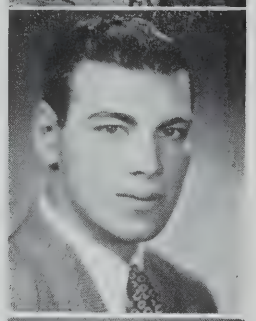

BAXTER, BARBARA L.
171 Central Street
Rabbit. College
Hobby: Roller Skating
Pet Peeve: Boys
Future: Forsythe Dental School
Radiator Reporter 1; Girls' Glee Club 2

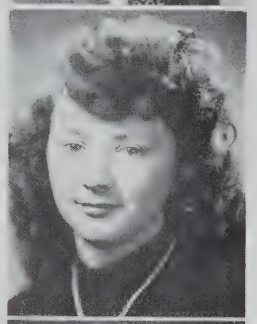

BEAL, MARCIA A.
51 Spencer Avenue
College
Hobby: Drawing
Pet Peeve: Mental strain
Future: College
G. A. A. 1, 3; Horseback Riding 1, 3

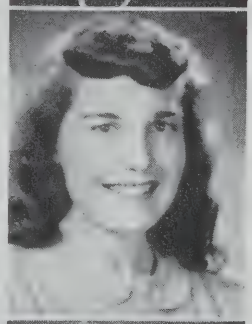

BEAN, MARJORIE L.
78 Elm Street
Mardie. Commercial
Hobby: Bowling
Pet Peeve: Getting up in the morning
Future: Typist

SOMERVILLE HIGH SCHOOL

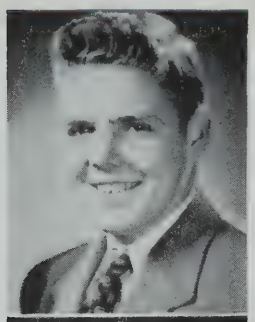

BEAUCHAMP, HOWARD L.
49 Pearson Avenue
Bo. General
Pet Peeve: Women drivers
Future: U. S. Navy

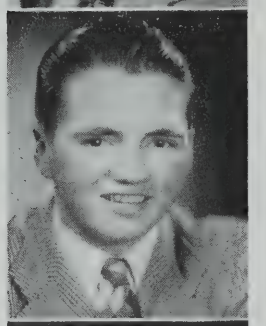

BELCHER, WALTER F.
Veteran
54 Montrose Street
Buggs. College
Hobby: Photography
Pet Peeve: Girls who can't dance
Future: Newspaper photographer
Stamp Clerk 2, 3

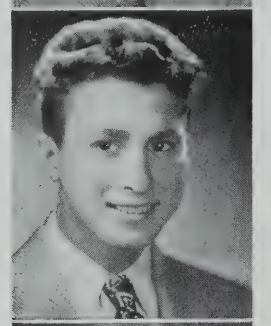

BELLAMACINA, FRANK A.
100 Powder House Boulevard
Scientific
Hobby: Making airplane models
Pet Peeve: Girls
Future: College
Proctor 2, 3; Boys' Glee Club 3; Somerville High Glee Club 3; Track 3; Football 1, 2, 3

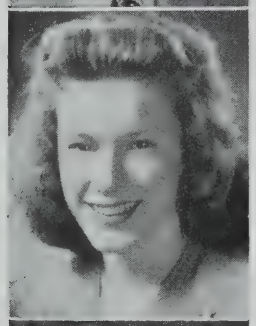

BENHAM, LOIS M.
53 Bay State Avenue
Loey. College
Hobby: Eating
Pet Peeve: Pushing on street cars
Future: College
National Honor 2, 3; Players' Club 2, 3
Graduating with Honor

BENNETT, RICHARD J.
20 Stickney Avenue
Dick. Scientific
Hobby: Piano
Pet Peeve: School
Future: College

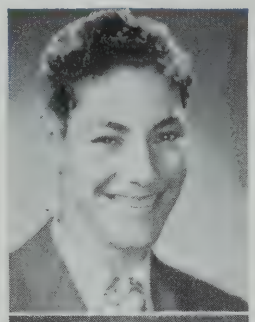

BENOIT, FRANK J.
40 Simpson Avenue
Buno. General
Hobby: Basketball
Pet Peeve: U. S. History
Future: Study of U. S. history

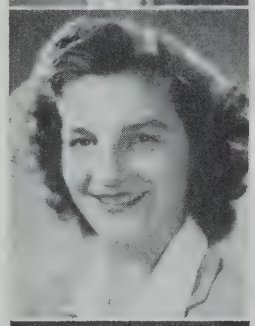

BEOHNER, HOPE M.
59 Hawthorne Street
Dopey. Commercial
Hobby: Eating
Pet Peeve: Conceited boys
Future: Reserve Waves
Basketball 2, 3; G. A. A. 1, 2, Treasurer 3; Softball 1, 2, 3

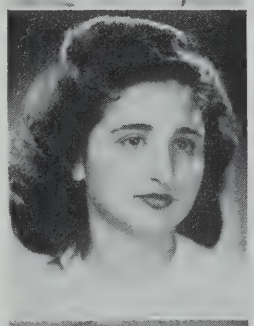

BERLAK, LILLIAN
72 Line Street
Lil. Commercial
Hobby: Swimming
Pet Peeve: Smudged lipstick
Future: Business school

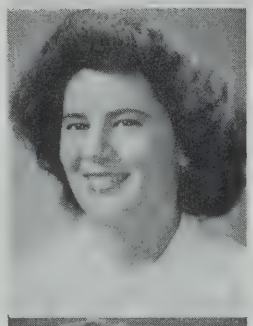

BERNARDI, ELEANOR I.
86 Wheatland Street
Ellie. Commercial
Hobby: Ice Skating
Pet Peeve: Being called "Ellie"
Future: Office worker

BERNARDI, NORMA P.
54 Grant Street
Commercial
Hobby: Skating
Pet Peeve: Conceited boys
Future: Business school
Junior Red Cross 2

HONOR AND PROGRESS

BERTOLI, VILMA M.
9 Gould Avenue
Vil. Commercial
Hobby: Collecting records
Pet Peeve: Snobs
Future: Business school
National Honor 3
Graduating with Honor

BIGGS, DORIS
45 Lowell Street
Bigzy. College
Hobby: Movies
Pet Peeve: Harvard students
Future: Nurse
Players' Club 1, 2, 3; Scholarship Play 3; National Honor 3
Graduating with Honor

BLACKETT, DONALD G.
61 Cherry Street
Don. General
Hobby: Drawing
Pet Peeve: Girls
Future: Massachusetts School of Art

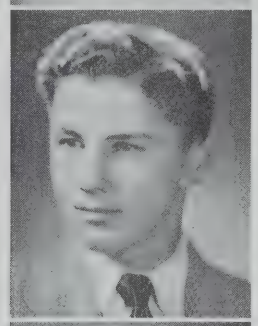

BLAKE, RICHARD A.
115 West Quincy Street
Richie. College
Hobby: Sleeping
Pet Peeve: Frank Noonan
Future: U. S. Marines
Yearbook Staff 3; Radiator Staff 1, 2, 3; Baseball 1, 2, 3

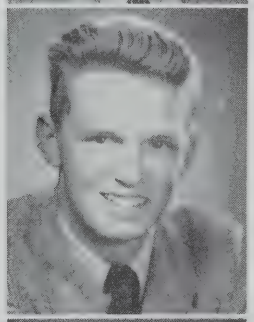

BLANCHARD, RICHARD C.
87 Wallace Street
Dick. Scientific
Hobby: Photography
Pet Peeve: Sweeping rugs
Future: M. I. T.
National Honor 2, 3
Graduating with Honor

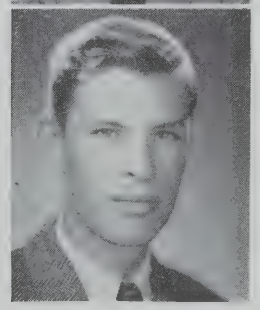

BLASI, RICHARD R.
152 Curtis Street
Dick. General
Hobby: Swimming
Pet Peeve: School
Future: Maritime School

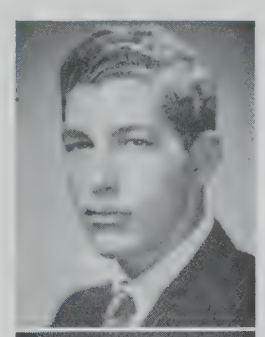

BLUMSACK, JOYCE R.
29 Evergreen Avenue
Commercial
Hobby: Collecting records
Pet Peeve: Radio commercials
Future: Secretarial work
Radiator Staff 3
Graduating with Honor

BOCHMAN, RAYMOND A.
76-A Prichard Avenue
Ray. General
Hobby: Hunting
Pet Peeve: Teachers
Future: U. S. Army
Camera Club 3.

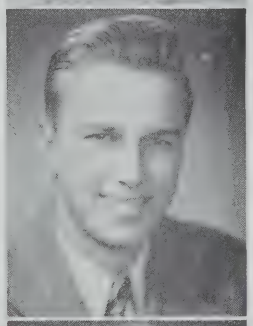

BOLDUC, JOAN R.
305 Medford Street
Joannie. Commercial
Hobby: Eating
Pet Peeve: Being called "Fat"
Future: Comptometer school
Radiator Reporter 1, 2; Junior Red Cross 1; Somerville High Glee Club 3; Special Chorus 2, 3

BOMBARA, JOHN J.
50 Lowden Avenue
Johnny. General
Hobby: Photography
Pet Peeve: Conceited girls
Future: Business man
Proctor 1; Stamp Clerk 2

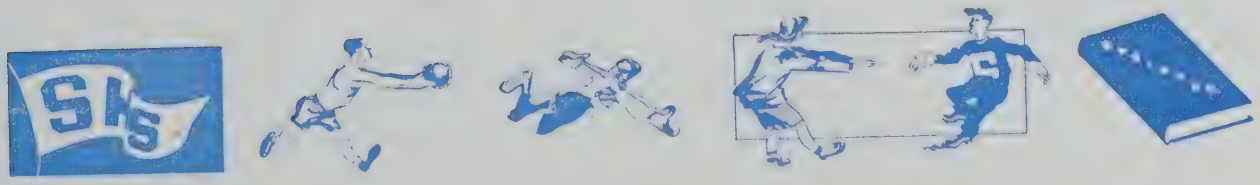

SOMERVILLE HIGH SCHOOL

BORSINI, DIANA M.
25 Warwick Street
Di. Commercial
Hobby: Dancing
Pet Peeve: Homework

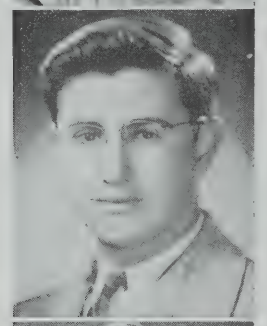

BOTI, LEO
21 Thorndike Street
General
Hobby: Rare coins
Pet Peeve: Slacks on girls
Future: Army
Proctor 1; Boys' Glee Club 3

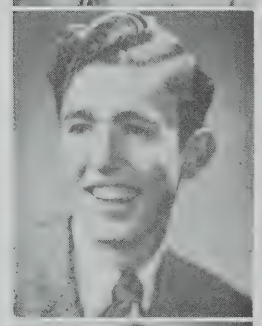

BOUCHER, ROBERT P.
214 Highland Avenue
Bob. Commercial
Hobby: Fishing
Pet Peeve: Rain
Future: To be a conservation officer
Proctor 1

BOUDREAU, DONALD A.
384 Highland Avenue
Boudy. General
Hobby: Photography
Pet Peeve: Writing class chatter
Future: Navy
Radiator Reporter 3; Somerville High Glee Club 3

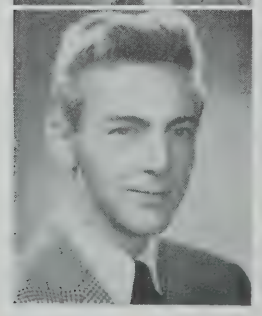

BOWEN, ROBERT C.
64 Waterhouse Street
Bob. General
Hobby: Drawing
Pet Peeve: Being called "Robert"
Future: Art school

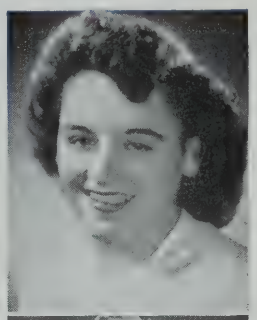

BOWSER, KATHLEEN E.
21 Otis Street
Kathy. College
Hobby: Conversing with people
Pet Peeve: Serious people
Future: College
Girls' Bugle & Drum 1, 2, 3

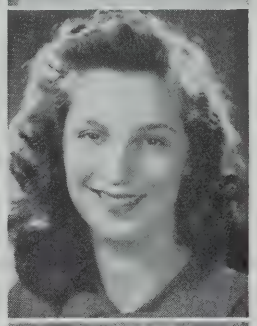

BOYD, BARBARA A.
56 Farragut Avenue
Barb. Commercial
Hobby: Sports
Pet Peeve: Men
Future: Airline Hostess

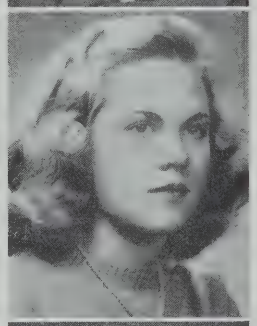

BOYD, GLORIA J.
185 College Avenue
Glo. Commercial
Hobby: Dancing
Pet Peeve: Conceited boys
Future: Office work

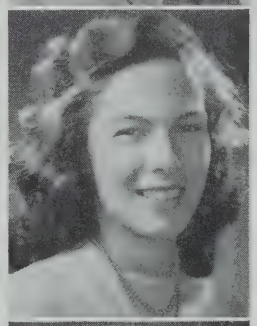

BOYD, JUNE E.
56 Farragut Avenue
Junior. Scientific
Hobby: Piano
Pet Peeve: Grouchy bus drivers
Future: Jackson College
Basketball 3; G. A. A. 2, 3; Horseback Riding 2, 3; Bowling 3

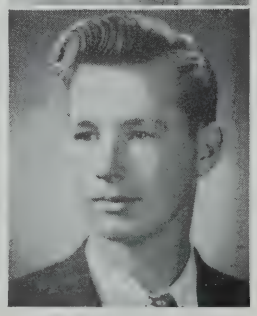

BRADLEY, EDWARD P.
20 Prospect Street
Brad. General
Hobby: Pool
Pet Peeve: 7th periods
Future: Truck driver

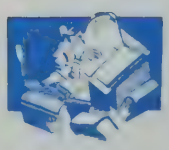

HONOR AND PROGRESS

BREEDEN, JAMES O.
21 Austin Street
Jim. General
Hobby: Basketball
Pet Peeve: Homework
Future: Service

BRENNAN, ESTHER F.
57 Sunset Road
Ess. Commercial
Hobby: Horseback Riding
Pet Peeve: People who don't answer when you speak
Future: X-Ray technician school

BRETON, THERESA J.
15 Willow Avenue
Terry. Commercial
Hobby: Dancing
Pet Peeve: Conceited boys
Future: Secretarial work
National Honor Society 3
Graduating with Honor

BRIDGE, MARY D.
67 Chandler Street
Mame. Commercial
Hobby: Parties
Pet Peeve: Richie
Future: To settle down
Radiator Reporter 2; Junior Night Committee 2; Stamp Clerk 1

BRINTON, JOHN W.
167 Lowell Street
Bill. College
Hobby: Eating
Pet Peeve: People who bother me in typewriting
Future: College
Players' Club 3; Special Chorus 1, 2, 3

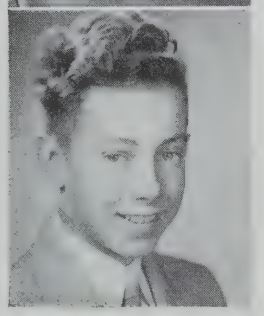

BROWN, FRANCIS G.
20 James Street
Brownie. General
Hobby: Sports
Football 1, 2, 3

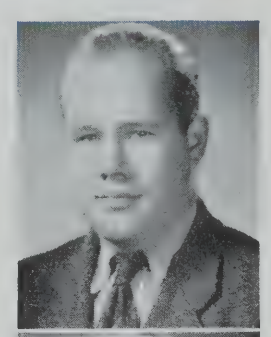

BROWN, HELEN M.
21 Bow Street Place
Lennie. Commercial
Hobby: Photography
Pet Peeve: Homework
Future: Secretary
Junior Red Cross 1; Stamp Clerk 1, 2

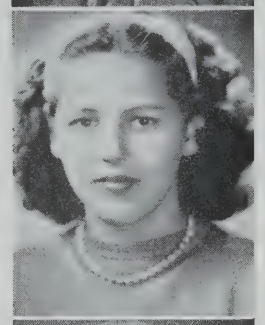

BROWNE, BERYL A.
51-A Raymond Avenue
Bab. Commercial
Hobby: Sports
Pet Peeve: Show-offs
Future: Work

BRUCE, RUTH M.
9 Wesley Street
Chickie. Commercial
Hobby: Eating
Pet Peeve: Boys without ties
Future: Office work
Girls' Drum & Bugle 1, 3

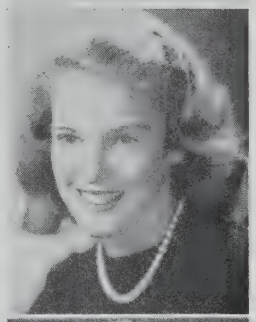

BRUNET, RITA F.
12 Electric Avenue
College
Hobby: Reading
Pet Peeve: Intoxicated people
Future: Nursing
Portia 3; National Honor Society 3
Graduating with Honor

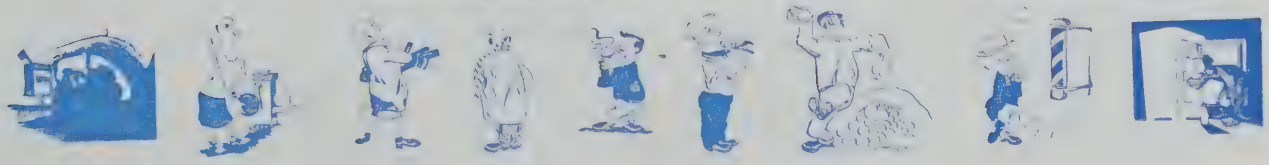

SOMERVILLE HIGH SCHOOL

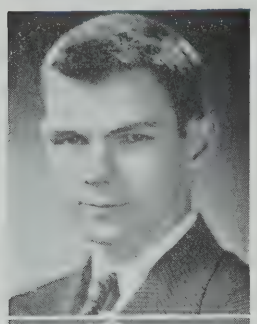

BRYDGES, WILLIAM C.
9 New Hampshire Avenue
Bill. General
Hobby: Talking to Pappone
Pet Peeve: Report cards

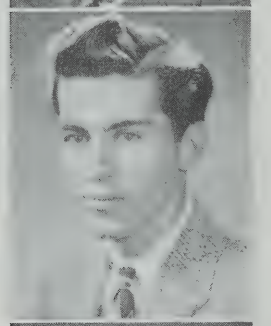

BUCHANAN, JACK R.
74 Bay State Avenue
Buck. College
Hobby: Sports
Pet Peeve: People who are not punctual
Future: College
Radiator Staff 1, 2, 3; Hockey 2; Baseball 1, 2, 3; Football 1

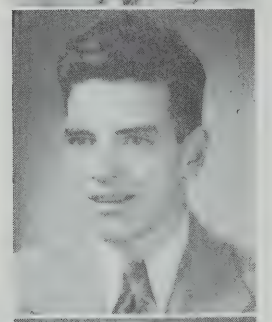

BUCKLEY, ERNEST D.
16 Florence Street
Eddie. General
Hobby: Collecting telephone numbers
Pet Peeve: Bleached blondes
Future: Service

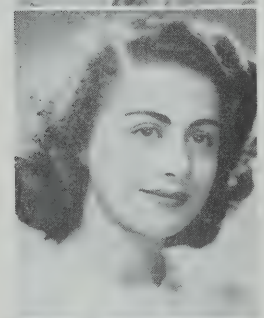

BUNAI, WINIFRED H.
146 Oxford Street
Winnie. Commercial
Hobby: Skating
Pet Peeve: Gum snappers
Future: Business school

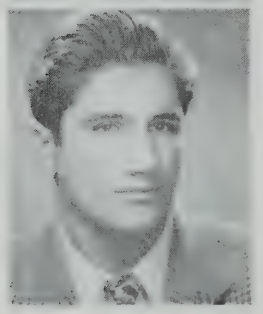

BUONOMO, JOHN B.
36 Madison Street
Scientific
Pet Peeve: Working
Future: Bachelor

BUONOMO, MARIE J.
68 Electric Avenue
Commercial
Hobby: Dancing
Pet Peeve: Conceited people
Future: Hairdresser
Proctor 2; Stamp Clerk 2, 3

BUONOMO, NORMA J.
75 Gilman Street
NoNo. Commercial
Hobby: Music in general
Pet Peeve: Being called "Shorty"
Future: Office work
Stamp Clerk 1, 3

BURNS, ALICE E.
77 Newbury Street
Commercial
Hobby: Collecting records
Pet Peeve: English teachers
Junior Red Cross 2

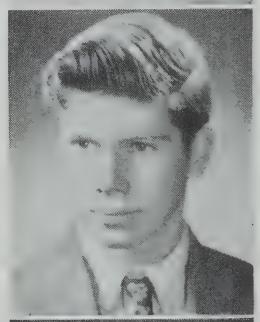

BURNS, GEORGE R.
43 Joy Street
Red. Scientific
Hobby: Sports
Pet Peeve: Math

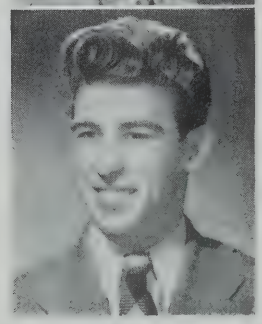

BURNS, JOHN F.
Veteran
65 Belmont Street
College
Pet Peeve: Conceited girls
Future: Mechanical engineer

HONOR AND PROGRESS

BYERS, SHIRLEE A.
32 Robinson Street
Cookie. Commercial
Hobby: Bowling
Pet Peeve: Gum-snapping
Future: Hairdresser
Bowling 1

CABRAL, DONALD J.
50-A Beacon Street
Skeeziks. Scientific
Pet Peeve. Wearing shoes
Future: Pianist

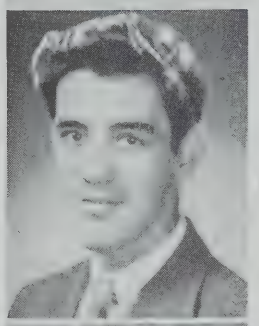

CACHAUNI, DOROTHY
274 Summer Street
Dot. Commercial
Hobby: Eating
Pet Peeve: "T. P. C."
Future: Business school
Radiator Reporter 3; Stamp Clerk 1

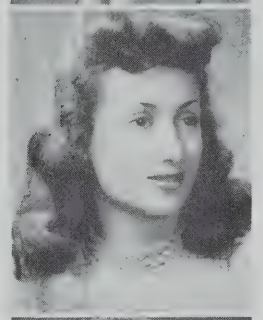

CADIEUX, ALVIN A.
11 Forster Street
Al. Scientific
Hobby: Sports
Pet Peeve: Getting up in the morning
Future: College

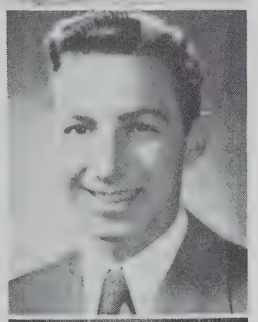

CAGGIANO, LOUISE A.
103 College Avenue
Brenda Marshall. Commercial
Hobby: Collecting records
Pet Peeve: High heels and socks
Future: Air hostess

CAIN, ANN C.
387 Medford Street
Commercial
Hobby: Gum-chewing
Pet Peeve: Homework
Future: Business school

CAIN, JOHN F.
387 Medford Street

CALDARELLI, EVA D.
39 Dartmouth Street
Commercial
Hobby: Dancing
Pet Peeve: Whiffles
Future: Office work

CALDARONE, FRANK A.
28 Minnesota Avenue
Cal. College
Hobby: Hunting
Pet Peeve: Conceited girls
Future: College
Boys' Glee Club 3; Somerville High Glee Club 3

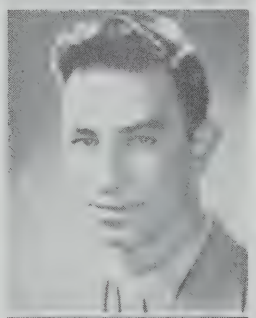

CALDER, ARTHUR GEORGE
42 Sewall Street
Archie. General
Pet Peeve: Kilroy
Future: Navy

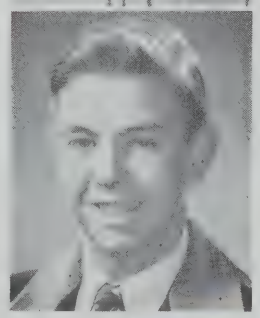

SOMERVILLE HIGH SCHOOL

CALILEO, DANIEL W.
84 Putnam Road
Danny. General
Hobby: Sleeping
Pet Peeve: Work
Future: Navy

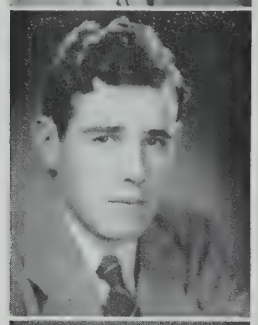

CAMERON, CHARLES S.
333 Highland Avenue
Chick. Commercial
Hobby: Literature
Pet Peeve: Radicals
Future: Accounting

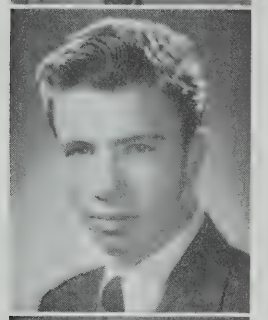

CAMPBELL, ARTHUR W.
12 Willow Avenue
Art. General
Bobby. Drawing
Pet Peeve: Girls who smoke
Future: Railroad engineer

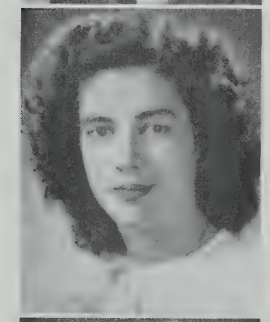

CAMPBELL, JEAN M.
21 Raymond Avenue
Soup. College
Hobby: Dancing
Pet Peeve. Days going by too fast
Future: College
Bugle & Drum 1, 2, 3

CAMPBELL, PATRICIA H.
13 Clarendon Avenue
Pat. College
Hobby: Sports
Pet Peeve: Homework
Yearbook Staff 3; Radiator Staff 2, 3; Bugle & Drum 1, 2, 3; Tennis 1, 2, 3; Basketball 1, 2, 3; G. A. A. 1, 2, 3; Swimming Club 3; Bowling 1, 2, Manager 3; Softball 1, 2 3

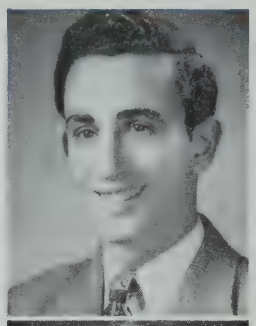

CARBONE, JOSEPH
5 Tower Court
Spark. Normal
Hobby: Drawing
Pet Peeve: My girl's boy-friends
Future: Electrician

CARLUCCI, ROSE M.
21 Henderson Street
Commercial
Hobby: Dancing
Pet Peeve: Conceited boys
Future: Office work

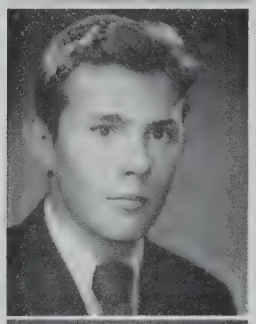

CARREIRO, DONALD S.
255 Broadway
Caesar. General
Hobby: Redheads
Pet Peeve: Conceited girls
Future: Service
Baseball 3

CARTER, HAZEL C.
27 Franklin Avenue
Commercial
Hobby: Dancing
Pet Peeve: Whiffles
Future: General office work

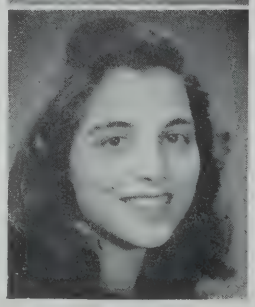

CARUSO, MARIE F.
436 Broadway
Commercial
Hobby: Roller-skating
Pet Peeve: Sarcastic people
Future: Medical secretary
National Honor 3
Graduating with Honor

HONOR AND PROGRESS

CARUSO, PAUL
27 Tyler Street
Cozy. Scientific
Hobby: Pinching pennies
Pet Peeve: Loose locks
Future: Miser

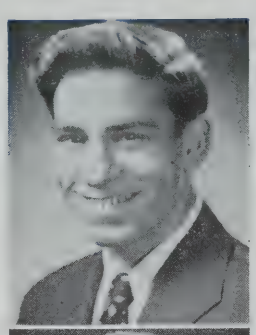

CASSETTARI, FRANK L.
33 Derby Street
Cass. General
Hobby: Electricity
Pet Peeve: Girls
Future: Electrical engineer

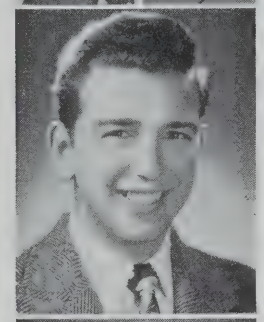

CHAKALIS, ANASTASIA
37 Putnam Street
Anna. College
Hobby: Music
Pet Peeve: Boys who expect girls to do all the talking
Future: College
Orchestra 1, 2, 3; Glee Club Treasurer 1, 2, 3; Somerville High Glee Club 3; Special Chorus 2; Symphony Guild 1, 2, Secretary 3

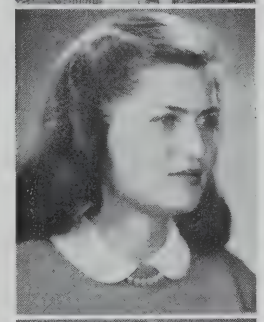

CHAPIN, DAVID F.
23 Hall Avenue
Dave. Scientific
Hobby: Horseback riding
Pet Peeve: Girls smoking

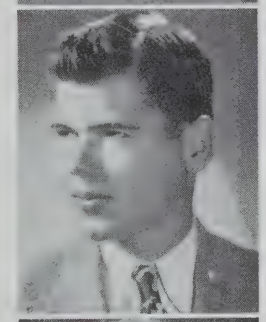

CHAPMAN, ELIZABETH T.
3 Cottage Circle
Libby. General
Hobby: Books
Pet Peeve: Silly people
Future: Leslie School

CHENEY, LOIS F.
222 Highland Avenue
Commercial
Hobby: Stamp collecting
Pet Peeve: Gum-chewing
Future: Office work

CHESNICK, MARION A.
436-R McGrath Highway
Mac. College
Hobby: Gabbing
Pet Peeve: Staying indoors
Future: Mass. State College
Players' Club 3; Portia . 3 Treasurer 3; Somerville High Glee Club 3; Special Chorus 3; Basketball 1, 2, 3; G. A. A., 1, 2, 3; Swimming Club 3; Softball 3; National Honor 3
Graduating with Honor

CHETHAM, CHARLES S.
102 School Street
C. Scott. College
Hobby: Dot Gillis
Pet Peve: People
Future: College
Yearbook Staff 3; Radiator Staff 1, 2; Business Manager 3; Student Council 3; National Honor 2, 3; Class Day Committee 3; Players' Club 2; Vice-President 3; Scholarship Play 2,3; Orchestra 1, 2, 3; Band 1, 2, 3
Graduating with Honor

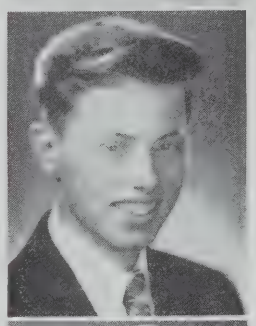

CHICOINE, NEIL F.
42 Putnam Street
Chick. General
Hobby: Drawing
Pet Peeve: Tall girls
Future: Mass. School of Art

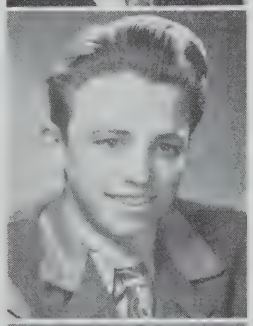

CHISARI, PEARL L.
66 Lowden Avenue
Larry. General
Hobby: Dancing
Pet Peeve: Bleached blondes
Future: To make a good man happy
Stamp Clerk 1; Junior Red Cross 1

SOMERVILLE HIGH SCHOOL

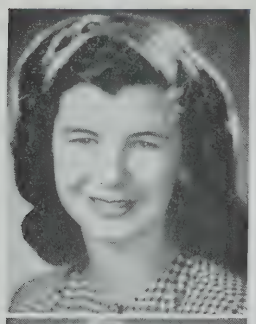

CHISHOLM, ELEANOR M.
17 Cedar Avenue
Chis. Commercial
Pet Peeve: Being kept waiting
Future: Work

CHURCH, EILEEN M.
17 Montrose Street
"I". Commercial
Hobby: Dancing
Pet Peeve: Conceited boys
Future: Singer
Special Chorus 1, 2

CHURCHEY, HELEN
47 Cherry Street
Commercial
Hobby: Dancing
Pet Peeve: "Richie"
Future: Air hostess
Student Council 1; Sophomore Executive Committee; Senior Night 3; Junior Night 2

CHURCHILL, RUTH E.
21 Auburn Avenue
Ruthie. College
Hobby: Dancing
Pet Peeve: Only seven days in a week
Future: Business school
Bugle & Drum 1, 2, 3

COAKLEY, LORRAINE M.
145 Bailey Road
Coke. Commercial
Hobby: Roller-skating
Pet Peeve: Kilroy
Future: Office work

COCCO, PHYLLIS F.
7 Harvard Street
Dolly. Commercial
Hobby: Dancing
Pet Peeve: Billy G.
Future: Secretary

CODY, BARBARA A.
104 Perkins Street
Barb. Commercial
Hobby: Dancing
Pet Peeve: Vaughn Monroe
Future: Business school

COLBERT, CHARLOTTE T.
30 Cambria Street
Char. College
Hobby: Horseback riding
Pet Peeve: Egotistical boys
Future: College
Yearbook Staff 3; Radiator Staff 2, 3; Radiator Reporter 2; Players' Club 2, 3; Scholarship Play Chairman 3; Portia 2, 3; G. A. A. 2, 3; Horseback Riding 2, 3; Stamp Clerk 2; National Honor Society 3
Gradating with Honor

COLBERT, EVELYN J.
40 Porter Street
Jeannie. Commercial
Hobby: Bowling
Pet Peeve: Homework
Future: Artist

COLEMAN, FLORENCE C.
24 Greenville Street
Flo. Commercial
Hobby: Dancing
Pet Peeve: Short boys
Future: Office work
G. A. A. 1; Bank Corps 3

HONOR AND PROGRESS

COLLINS, ANNA L.
10 West Street
Dimple. Commercial
Hobby: Bowling
Pet Peeve: Conceited boys
Future: Business school

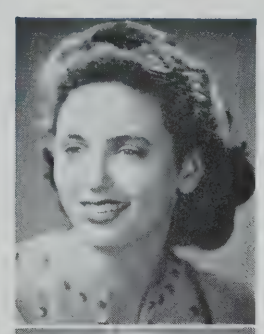

COLLINS, MILDRED R.
79 Marshall Street
Millie. Commercial
Hobby: Dancing
Pet Peeve: Cats
Future: Business school
Student Council 2

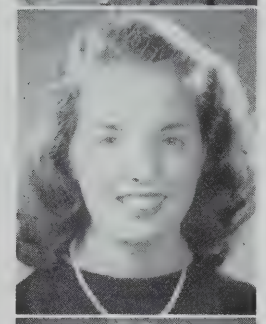

COLOSI, CAMILLE R.
72 Governor Winthrop Road
Sis. Commercial
Hobby: Eating
Pet Peeve: Boys
Future: Work

CONNELLY, HARRY M.
79 Partridge Avenue
Pordy, Jr. General
Hobby: Billiards
Pet Peeve: Scholars
Track 2

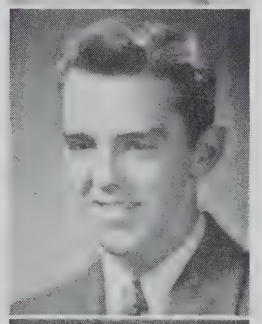

CONNOLLY, JOHN J.
5 Ossipee Road
Sarsfield. General
Hobby: Collecting buttons
Pet Peeve: Members of the B. S. A.
Future: Electrician

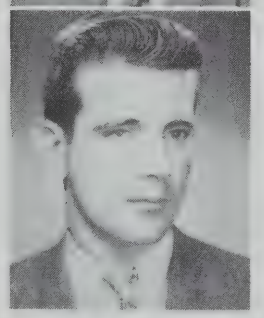

CONNORS, HELEN T.
13 Morgan Street
Sis. Commercial
Hobby: Square dancing
Pet Peeve: Untidy boys
Future: Business school
Stamp Clerk 2, 3

CONSTANT, HELEN
44 Mansfield Street
College
Hobby: Playing the piano
Pet Peeve: Umbrellas
Future: College
Yearbook Staff 3; Radiator Reporter 3; National Honor 2, Vice-President 3; Players' Club 2, 3; Portia 1, 2; Secretary 3; G. A. A. 1, 2, 3; Swimming Club 3; Bowling 2, 3
Graduating with Honor

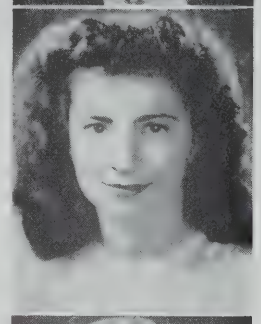

COOK, SHIRLEY
7 Hancock Street
Cookie. Commercial
Hobby: Swimming
Pet Peeve: Riding on buses
Future: Fisher School
Junior Red Cross 1, 2; Somerville High Glee Club 3; Special Chorus 1, 2, 3

COOPER, ROBERT E.
420 Washington Street
Bob. Scientific
Hobby: Sandlot sports
Pet Peeve: Nagging girls
Glee Club 2, 3; Somerville High Glee Club 3; Special Chorus 2, 3; Track 2

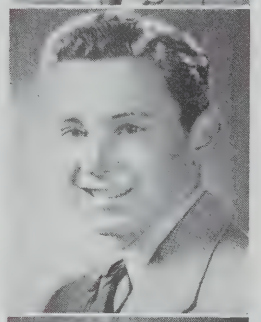

COPITHORNE, FRANCES A.
7 Albion Street
Fran. Commercial
Hobby: Photography
Pet Peeve: Sarcasm
Future: Business school
Junior Red Cross 1; Glee Club 2, 3; National Honor Society 3

SOMERVILLE HIGH SCHOOL

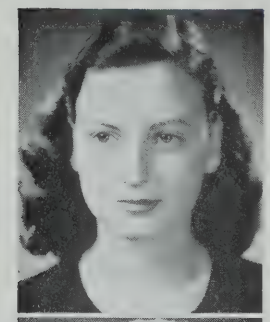

COPITHORNE, NANCY A.
210 Summer Street
Commercial
Pet Peeve: Boys who show off
Future: Business school
National Honor 3

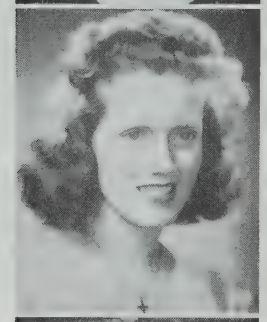

CORBETT, CLAIRE F.
28 Boston Avenue
Commercial
Hobby: Collecting photos
Pet Peeve: U. S. History
Future: Telephone operator

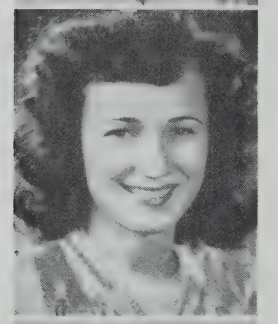

CORBIEY, ELEANOR T.
249 Summer Street
Ellie. Commercial
Hobby: Dancing
Pet Peeve: Slacks with high heels
Future: Telephone operator
Proctor 3

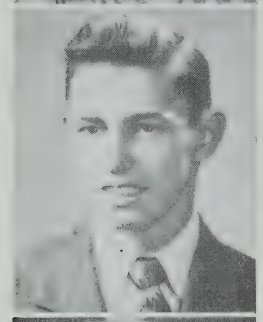

CORNING, DONALD E.
42 Sydney Street
Bun. General
Hobby: Sleeping
Pet Peeve: Special period
Future: Coast Guard

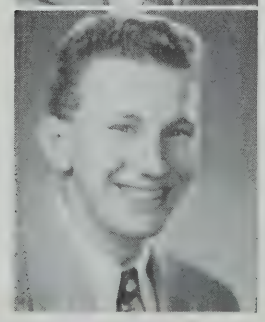

CORWIN, RUSSELL
46 Putnam Street
Hobby: Roller-skating
Pet Peeve: A certain blonde
Future: College
Radiator Reporter 1; Basketball 3; Football 2

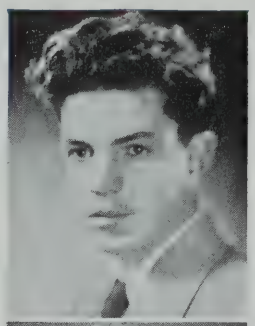

COSTA, JAMES F.
14 Bolton Street
Jimmy. General
Future. To find a good job

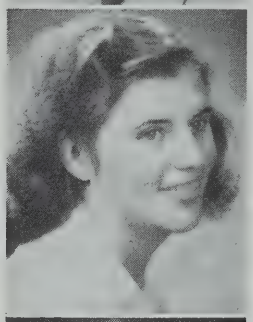

COTTREAU, FLORENCE M.
41 Cross Street
Normal
Hobby: Reading
Pet Peeve: Studying history
Future: Teacher

COUGHLIN, FRANCES M.
101 Heath Street
Sigi. Commercial
Hobby: Dancing
Pet Peeve: Conceited boys
Future: Office worker

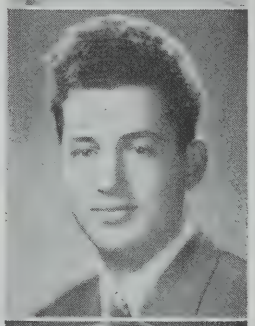

COULOURIOTES, JAMES
271 Medford Street
Couley. Scientific
Hobby: Sports
Pet Peeve: Girl basketball players
Future: College
Proctor 2, 3; Basketball 1, 2, 3; Baseball 2, 3

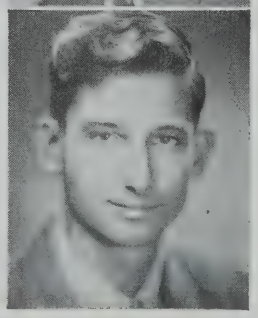

CRESCIO, JOSEPH J.
16 Fairmount Avenue
Joe. College
Hobby: Photography
Pet Peeve: Crowded buses
Future: College

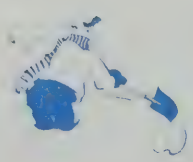

HONOR AND PROGRESS

CRIKOS, ISABELLE E.
452 Medford Street
Izzy. Commercial
Hobby: Skating
Pet Peeve: Whiffles
Future: Office work

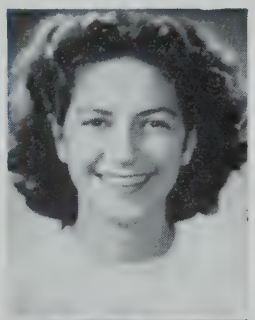

CROSS, PHYLLIS M.
9 Josephine Avenue
Phil. College
Hobby: Music
Pet Peeve: Movie pests
Future: Business school
Girls' Glee Club 1, 2, 3; Somerville High Glee Club 3; Special Chorus 1, 2, 3

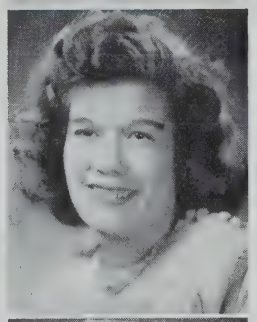

CROVO, FRANCES R.
12 Cypress Street
Spike. Commercial
Hobby: Eating
Pet Peeve: Spaghetti
Future: Office work

CROWELL, DOROTHY M.
3-A Everett Avenue
Dot. Commercial
Hobby: Collecting pitchers
Pet Peeve: Untidy boys
Future: Marriage
Junior Red Cross 3; G. A. A. 1, 2; Horseback Riding 1, 2, Captain 3; National Honor Society
Graduating with Honor

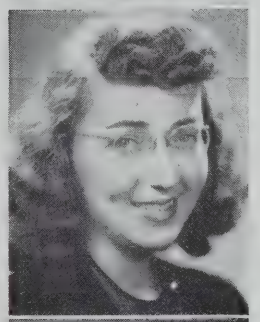

CROWTHER, ELAINE C.
31 Madison Street
Irish. General
Hobby: Dancing
Pet Peeve: Crunching candy
Future: Hairdresser

CRUZ, EDWARD J.
50 Springfield Street
Eddie. General
Hobby: Taking it easy
Pet Peeve: School

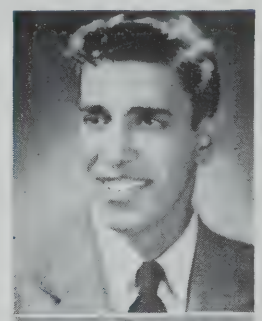

CUDDY, GEORGE L.
Veteran
149 North Street
General

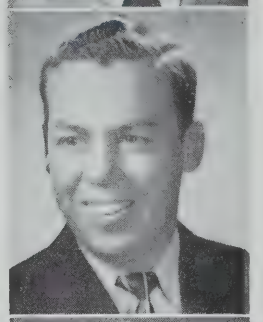

CULLINANE, JOHN J.
23 Farragut Avenue
Cull. Scientific
Hobby: Playing ping pong
Pet Peeve: Silly girls
Future: College
Radiator Reporter 2; Proctor 3; Camera Club 3; Glee Club 2, 3; Somerville High Glee Club 3

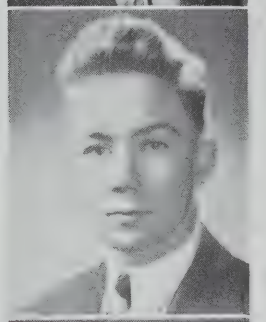

CUMMINGS, BETTY K.
79 Thurston Street
General
Hobby: Watching wrestling matches
Pet Peeve: Teasing
Future: Office work
Cheerleader 1

CUNHA, WILLIAM W.
254-A Somerville Avenue
Bill. Scientific
Hobby: Model building
Pet Peeve: Silly girls
Future: College

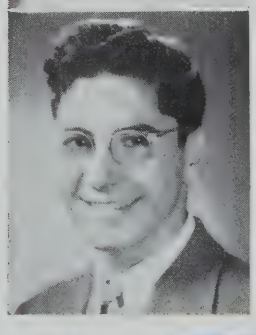

SOMERVILLE HIGH SCHOOL

CUNNINGHAM, JOHN F.
162 Glen Street
Red. General
Hobby: Making money
Pet Peeve: T. S.'s
Future: U. S. Marines
Traffic Squad 3

CUNNINGHAM, JUNE L.
33-A Bow Street
Commercial
Hobby: Dancing
Pet Peeve: Washing dishes
Future: Secretarial work

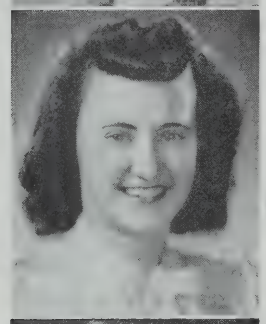

CURRAN, MARY L.
36 Teele Avenue
Little Mary. College
Hobby: Dancing
Pet Peeve: Shy boys
Future: Nurse
National Honor Society 3
Graduating with Honor

DACEY, HELEN A.
10 Park Street
Red. College
Hobby: Sports
Pet Peeve: Certain kinds of food
Future: Nursing

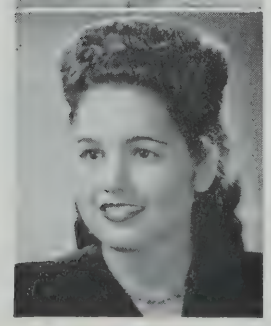

DaCUNTA, LORETTA M.
32 Hamlet Street
Lory. Commercial
Hobby: Music
Pet Peeve: Wearing slacks in school
Future: Business school

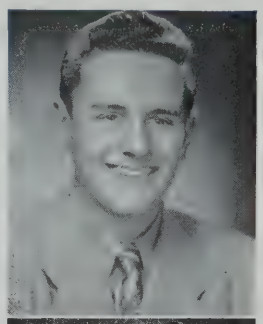

DAHLEN, JOHN M.
27 Murdock Street
Johnny. Scientific
Hobby: Model-building
Pet Peeve: Girls who smoke
Future: U. S. Naval Academy
Proctor 3; National Honor Society 3
Graduating with Honor

DALAKLIS, CALLIOPE
65-R Linwood Street
Clara. General
Hobby: Reading
Pet Peeve: Conceit
Future: Business school

DALIO, BERNADETTE M.
5 Roberts Street
Bernie. Commercial
Hobby: Having fun
Pet Peeve: Slip hanging
Future: Hairdresser
Stamp Clerk 1, 2, 3

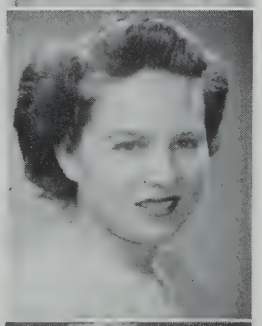

DAVIDSON, DOROTHY A.
88 Hooker Avenue
Davie. Commercial
Hobby: Dancing
Pet Peeve: Boys who can't dance
Future: Fisher Business School
Proctor 1; Girls' Glee Club 1; Special Chorus 3; Basketball 1; G. A. A. 1

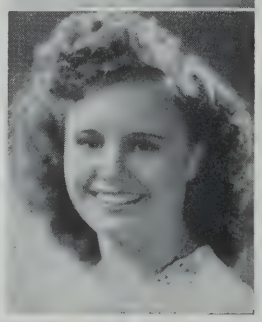

DAVIES, EILEEN M.
102 Grant Street
Davie. Commercial
Hobby: Ice-skating
Pet Peeve: Turtle-neck sweaters
Future: Work
Graduating with Honor

HONOR AND PROGRESS

DAVIS, ELEANOR F.
221 Willow Avenue
College
Hobby: Tennis
Pet Peeve: Practice-teachers
Future: College
Yearbook Staff 3; Radiator Staff 3; Players' Club 2, 3; Scholarship Play Treasurer 3; Portia 2; Treasurer 3; G. A. A. 2; Horseback Riding 2 National Honor 3

DEASY, EILEEN A.
31 Dartmouth Street
Commercial
Hobby: Dancing
Pet Peeve: Teasing people
Future: Office work

DEEGAN, THOMAS J.
8-A Cedar Street
Tom. College
Hobby: Writing
Pet Peeve: Stockingless girls
Future: Some field of writing
Yearbook Staff 3; Radiator Staff 2; 3; Student Council 3; Class Day Committee 3; Proctor 2; Players' Club 2, 3; Scholarship Play 2; Committee 3; Basketball 2, 3; Baseball 2; High School Column of Somerville Press 3; National Honor 3

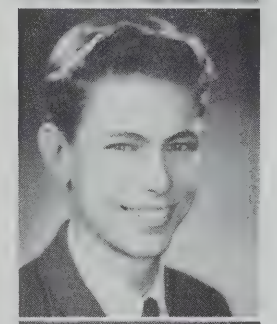

DEFINO, MICHAEL J.
33 Sydney Street
Mikey. General
Hobby: Photography
Pet Peeve: Talkative girls
Future: Photography

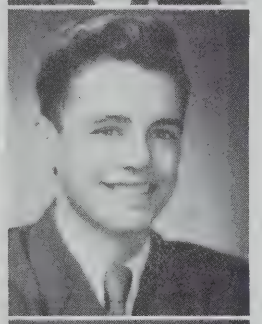

DeGREGORY, JOSEPH P.
Veteran
29 Bromfield Road
Joe. Commercial

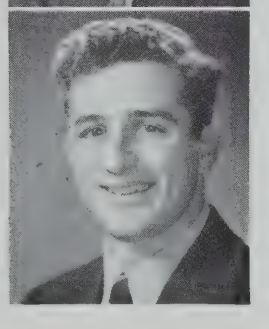

DeGRASSE, EBEN B.
6 Highland Avenue
Eddie. Scientific
Hobby: Eating
Pet Peeve: Bill Yarn
Players' Club 1

DELCAMPE, C. ROBERT
127 North Street
Bob. Scientific
Hobby: Baseball
Pet Peeve: Girls who don't speak to me
Future: College
Traffic Squad 2; Camera Club President 3

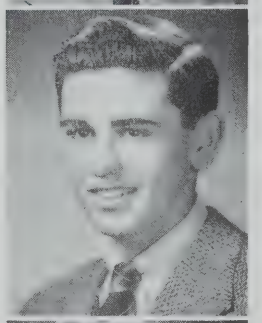

Del CHECCOLO, CLARA
37 Porter Street
Cookie. Commercial
Hobby: Dancing
Pet Peeve: Shopping
Future: Office Worker
Stamp Clerk 1, 2

DeMARCO, THOMAS E.
383 Highland Avenue
Porkey. Commercial
Track 1, 2, 3; Football 2

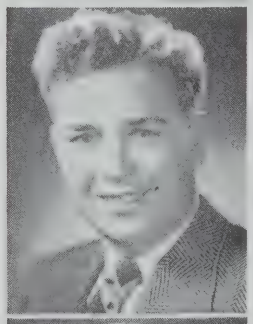

DEMONE, ROBERT G.
64 Woods Avenue
Bob. General
Pet Peeve: Work
Future: Avoiding work

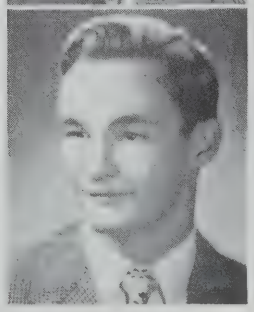

SOMERVILLE HIGH SCHOOL

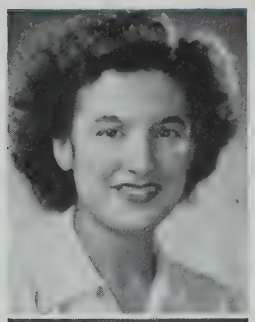

DeSISTO, CONCETTA M.
31 Mt. Pleasant Street
Connie. Commercial
Hobby: Ice-skating
Pet Peeve: Homework
Future: Airline hostess
Graduating with Honor

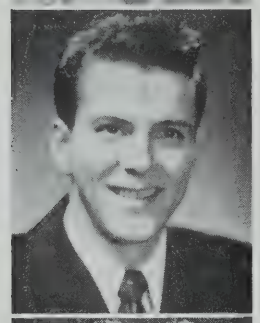

DeSTEFANO, JOSEPH E.
Veteran
61 Highland Road
Joe. Commercial
Pet Peeve: Girls
Future: Business

DeVENNE, RUBY M.
942 Broadway
Commercial
Hobby: Collecting records
Pet Peeve: High heels and socks
Future: Work
Junior Red Cross 1; Proctor 1

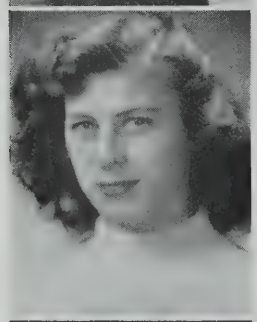

DEXTER, NATALIE O.
Chesterfield Ave., Pinehurst
Lee. Commercial
Hobby: Danny
Pet Peeve: Kilroy
Future: Designing

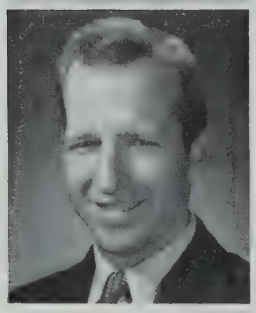

DiBIASE, FRANCIS J.
Veteran
197 Tremont Street
Curly. Commercial
Pet Peeve: Ties

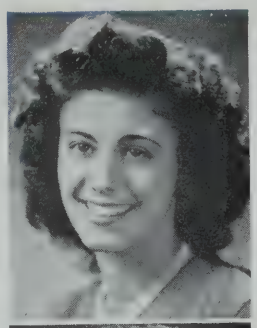

DiBIASE, ROSE M.
157 West Adams Street
Normal
Hobby: Baking
Pet Peeve: Conceited boys
Future: Work
Junior Red Cross 2, 3; Glee Club 2

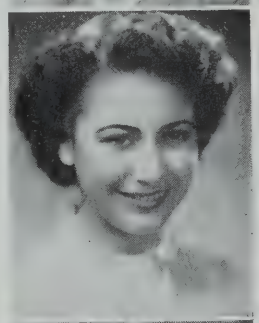

DiFRANCO, ELENA A.
20 Holyoke Road
PeeWee. Commercial
Hobby: Drawing
Pet Peeve: Sarcasm
Future: Stenographic work

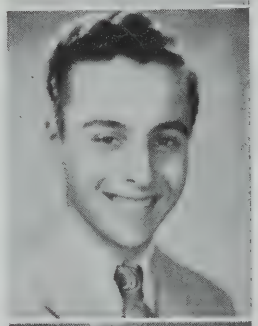

DiFRANCO, VINCENT A.
74 Cedar Street
Vinnie. Commercial
Hobby: Dancing
Pet Peeve: Conceited girls
Future: Business

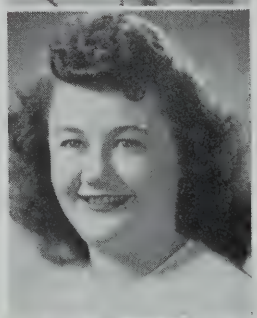

DILLON, CORINNE A.
36 Radcliffe Road
College
Hobby: Horseback riding
Pet Peeve: Tactless people
Future: College

DiMARE, ROSE M.
97 Temple Road
Rae. Commercial
Hobby: Dancing
Pet Peeve: Bashful boys
Future: Airline stewardess
Student Council 3; Proctor 3; Somerville High Glee Club 3; Special Chorus 3; Cheerleader 1; Secretary 2; President 3; G. A. A. 1, 3; Horseback Riding 1; Captain 3

HONOR AND PROGRESS

DiMAURO, ANDREW J.
64 Park Street
Andy. Commercial
Hobby: Dancing
Pet Peeve: Girls
Future: U. S. Navy
Orchestra 1, 2, 3

DIMILLA, ALFRED N.
15½ Albion Street
Feet. Scientific
Hobby: Fishing
Pet Peeve: Smart girls
Future: Gov't Conservation Officer
Traffic Squad 1, 2, 3; Glee Club 1, 2; Stamp Clerk 3

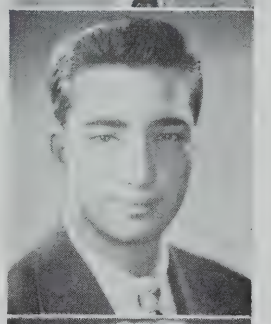

DINI, LIVIA R.
73 Jaques Street
Lee. Commercial
Hobby: Drawing
Pet Peeve: Teachers
Future: Art School
Glee Club 1, 3

DINI, THERESA M.
76 Grant Street
Terry. Commercial
Hobby: Singing
Pet Peeve: Mustaches
Future: Office work

DION, FRED W.
53 Gorham Street
Eager Beaver. Commercial
Traffic Squad 3

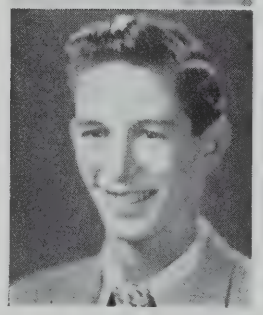

DION, PAULINE F.
64 Oxford Street
Polly. College
Hobby: Cooking
Pet Peeve: Flashy ties
Future: Junior business college
Basketball 1, 2, 3; G. A. A. 1, 2, 3; Swimming 3

DiPERNA, BETTY A.
135 Highland Avenue
Toni. Commercial
Hobby: Collecting records
Pet Peeve: Going to school
Future: Lawyer

DiPINTO, LENA A.
9 Brook Street
Lee. Commercial
Hobby: Bowling
Pet Peeve: Teachers
Future: Business school
Stamp Clerk 1, 2

DIXON, MARIE J.
71 Raymond Avenue
Dixie. Commercial
Hobby: Sleeping
Pet Peeve: Helen Larkin
Future: Airline hostess
Junior Red Cross 3; Proctor 2; Horseback Riding 1

DOHANIAN, ZAVEN
52 Cedar Street
Doe. Scientific
Hobby: Photography
Pet Peeve: Women drivers
Future: College
National Honor 2, 3; Orchestra 1, 2, 3; Band 1, 2, 3
Graduating with Honor

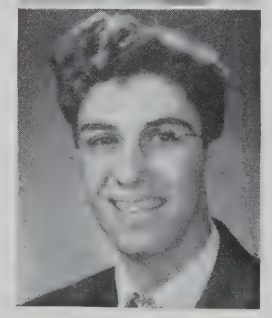

SOMERVILLE HIGH SCHOOL

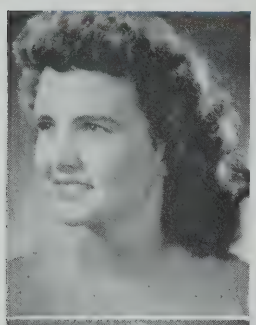

DOHERTY, JULINE H.
22 MacArthur Street
Normal
Hobby: Basketball
Pet Peeve: Sarcastic people
Future: College
Bugle & Drum 1, 2, 3; Tennis 2, 3; G. A. A. 1, 2, 3; Softball 2, 3; Basketball 2, 3

DONAHOE, NORRINE T.
6 Gibbens Street
Don. General
Hobby: Dancing
Pet Peeve: Dull people
Future: Secretary
Bugle & Drum 3; Stamp Clerk 1 2; Bank Corps 2

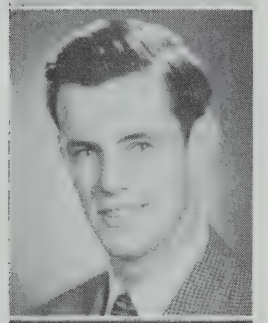

DONOVAN, ROBERT F.
6 Barton Street
Lefty. General
Hobby: Dancing
Pet Peeve: Graduating
Future: To make a good husband
Junior Night Committee 2; Chairman Senior Night Committee 3; Proctor 3; Track 1, 3, Co-captain 3

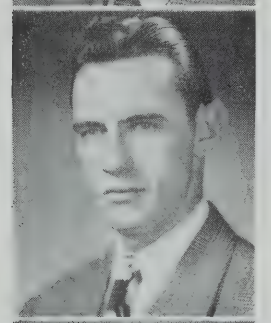

DONOVAN, WALTER J.
6 Barton Street
Wally. Scientific
Hobby: Sports
Pet Peeve: History
Future: College
Baseball 3; Football 1, 2, 3

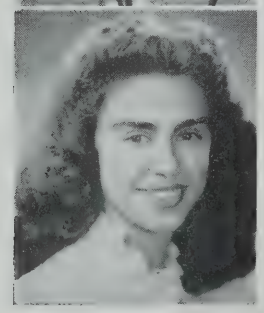

DOUGLAS, ANNA
218 Somerville Avenue
College
Hobby: Dancing
Pet Peeve: Boys who wear pencil striped suits
Future: College
Student Council 3; National Honor 2, 3; Players' Club 2, 3; Portia 2, Vice-president 3; Basketball 1, 3; G. A. A. 1, Secretary 2, President 3; Bowling 2, 3
Graduating with honor

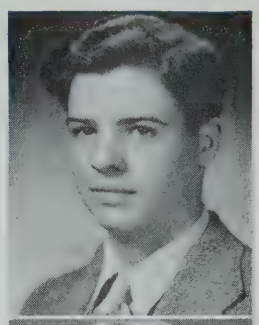

DOUGLASS, JAMES W.
391 Broadway
Doug. Scientific
Hobby: Model-building
Pet Peeve: Women drivers
Future: U. S. Navy
Junior Red Cross Council 1

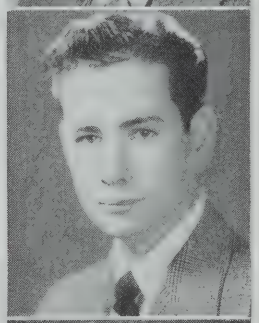

DOUGLAS, PAUL F.
13 Brastow Avenue
Doug. Scientific
Hobby: Skiing
Pet Peeve: Deceptive girls
Future: Naval Aviation
Proctor 1; Baseball 1, 2, 3; Stamp Clerk 1

D'OVIDIO, IDA P.
158 Broadway
Commercial
Hobby: Roller-skating
Pet Peeve: Homework
Future: Hairdresser

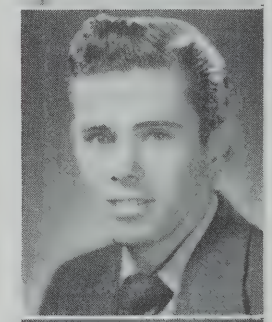

DOWD, A. JOSEPH
90-A Webster Avenue
Commercial
Hobby: Traveling
Pet Peeve: Fair weather friends
Future: Business school

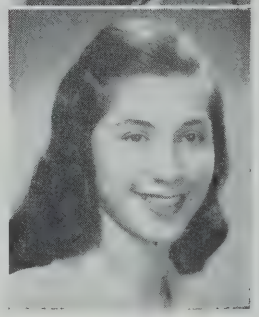

DRAKOPLOS, SOPHIE
91 Walnut Street
Commercial
Hobby: Dancing
Pet Peeve: Phonies
Future: Office work

HONOR AND PROGRESS

DRATCH, NATHAN
39 Springfield Street
Nat. General
Hobby: Sleeping
Future: College

DRINAN, MARGARET A.
36 Atherton Street
Peggy. Commercial
Hobby: Dancing
Future: Office work

DURANTE, RICHARD A.
73 Governor Winthrop Road
Rich. General
Hobby: Fixing radios
Pet Peeve: Edward Hunt
Future: Store-owner

DUSSAULT, BARBARA A.
5 Cameron Avenue
Duke. Commercial
Hobby: Roller-skating
Pet Peeve: Homework
Future: Office work

DWYER, JOHN P.
336 Lowell Street
Jackie. General
Hobby: Sports
Pet Peeve: School
Future: Service
Football 2

DWYER, THOMAS E.
Veteran
336 Lowell Street
Tom. General
Hobby: Sports
Future: Work

EDWARDS, WILLIAM F.
27 Rose Street
Bill. Commercial
Hobby: Stamps
Pet Peeve: Stage plays
Future: Service
Proctor 1

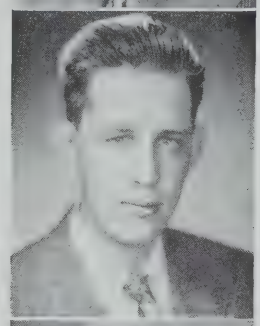

EFSTRATIOU, SOPHIE
31 Linden Street
So.
Hobby: Tennis
Pet Peeve: Girls wearing slacks
Future: College
Student Council 3; Proctor 1; Portia 2, 3; Tennis Manager 2, Captain 3; G. A. A. 1, 2, 3; Horseback Riding 2, 3; Bowling 2, 3

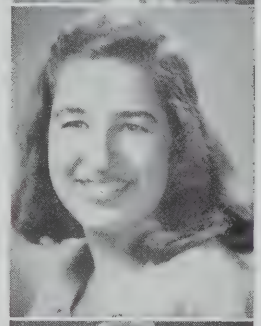

ELLS, HELEN S.
28 Sycamore Street
Scotty. College
Hobby: Reading
Pet Peeve: Homework
Future: College
Players' Club 1, 2, 3; Scholarship Play 1, 3; National Honor Society 3
Graduating with Honor

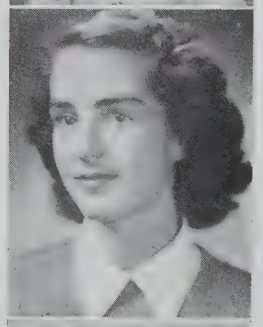

ENGLAND, WARREN I.
36 Flint Street
General
Hobby: Boxing
Pet Peeve: Girls
Future: Radio technician

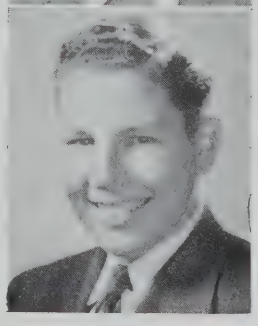

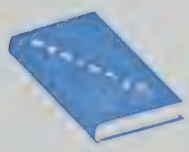

SOMERVILLE HIGH SCHOOL

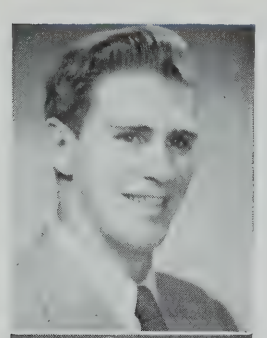

ERCOLINI, ROBERT A.
24 Grant Street
Erci. Scientific
Pet Peeve: Pat Riccardi
Boys' Glee Club 3; Somerville High Glee Club 3; Baseball 2, 3; Football 1, 2, 3

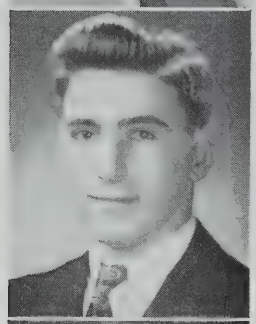

ESSAIAN, CHESTER
59 Elm Street
Chet. Scientific
Hobby Sports
Pet Peeve: Walking in the rain
Future: College
Student Council 1; National Honor 2, 3; Proctor 1; Basketball 1, 2, 3
Graduating with Honor

EVENSON, MARGARET D.
24 Stickney Avenue
Dede. Commercial
Hobby: Bowling
Pet Peeve: Black and brown worn together
Future: Private secretary
Junior Red Cross 2

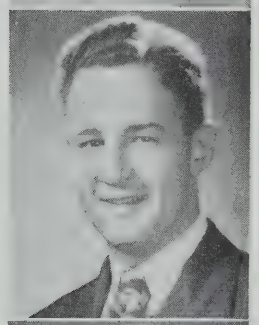

FADER, WESLEY R.
120 Josephine Avenue
Wes. General
Hobby: Music
Pet Peeve: Languages
Future: Architect

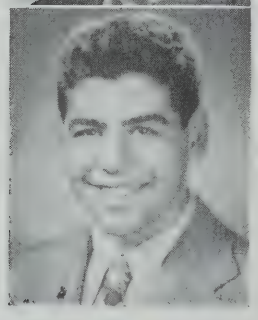

FAGONE, FRANK A.
80 Highland Avenue
Fagan. General
Hobby: Cards
Pet Peeve: T. S.'s
Future: U. S. Marine Corps

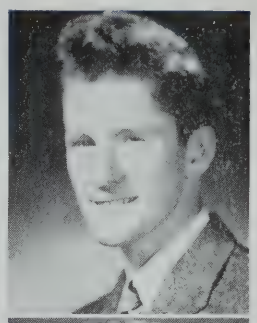

FALLON, JAMES P.
59 Linden Avenue
Jimmie. General
Hobby: Bowling
Pet Peeve: Concerts
Future: Service

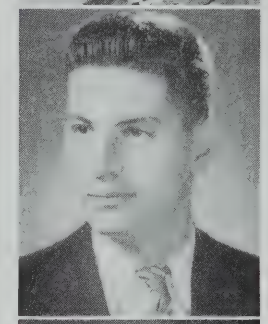

FANTASIA, AMERIGO L.
3 Whitman Street
The Head. Scientific
Hobby: Enjoying good music
Pet Peeve: Girls chewing gum
Future: Engineering
Year Book Staff 3; Radiator staff 2, 3; National Honor 2, President 3; Scholarship Play Representative 3; Boys' Glee Club Secretary Treasurer 3; Somerville High Glee Club
Graduating with Honor

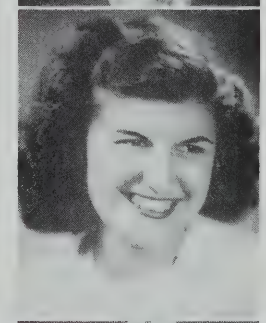

FARFARAS, ANNA
25 Kingston Street
Pudgy. Commercial
Hobby: Roller-skating
Pet Peeve: Sister wearing my clothes
Future: Dressmaker
Glee Club 1, 2

FARINA, ROSE E.
15 Houghton Street
Rosette. Commercial
Hobby: Playing piano
Pet Peeve: Slow walkers
Future: Photography
Junior Red Cross 3; Proctor 2; Players' Club 2, 3; Glee Club 3; Cheerleaders 3; G. A. A. 2; Stamp Clerk 2

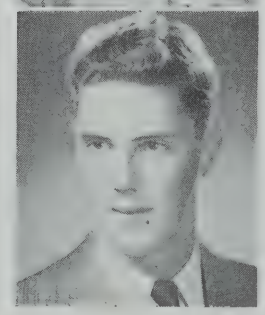

FARRINGTON, THOMAS
27 Fairfax Street
General

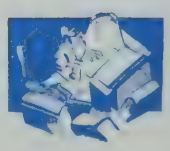

HONOR AND PROGRESS

FASCIANO, EDWARD R.
10 Belmont Place
Eddie. College
Pet Peeve: Physics
Future: Engineering school
National Honor 3; Junior Red Cross 2; Baseball 1, 3
Graduating with Honor

FAVA, ANTHONY J.
4 Craigie Street
Tony. Commercial
Hobby: Sleeping
Pet Peeve: Gerald Murray
Future: Millionaire
Graduating with Honor

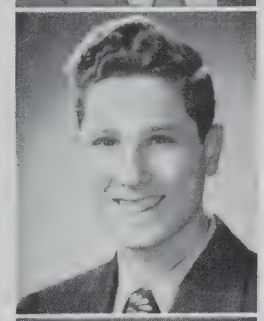

FEDELE, JOSEPH F.
21 Boston Street
Fiddle. General
Future: U. S. Army
Junior Red Cross 2; Proctor 1; Traffic Squad 2; Basketball 2; Stamp Clerk 3

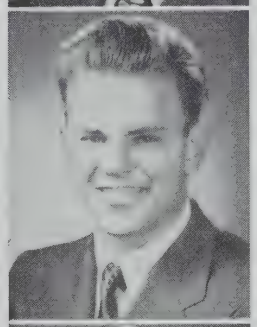

FEELEY, RAYMOND C.
106 Bromfield Road
Ray. Commercial
Hobby: Piano
Pet Peeve: Girls who worry about their hair
Future: Marine Corps
Radiator Reporter 1, 3; Proctor 1, 2, 3; Football 2, 3

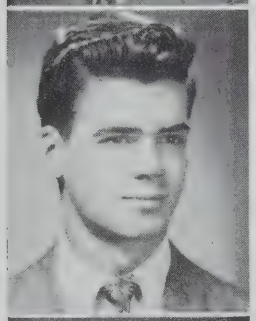

FERRAGUTO, JOSEPH A.
37 Bailey Road
Ferry. General
Hobby: Sports
Future: Service

FERRINI, RENATO F.
11 Craigie Street
Nato. Commercial
Hobby: Eating
Pet Peeve: Girls wearing slacks
Future: Business school

FINNIGAN, CLARE T.
57 Rogers Avenue
Commercial
Hobby: Drawing
Pet Peeve: Giving oral reports
Future: Secretary

FITZGERALD, CLAIRE C.
49 Belmont Street
Irish. Commercial
Hobby: Clothes
Pet Peeve: Getting up in the morning
Future: Clerical worker
Radiator Reporter 1, 3; Proctor 1; Cheerleader 3; Stamp Clerk 1, 2

FITZPATRICK, MARY E. A.
66 Chandler Street
Susie. College
Hobby: Music
Pet Peeve: Out-of-tune pianos
Future: Nurse
Orchestra 1, 2, 3; Glee Club 1, 2; Vice-President 3; Symphony Guild 1, 2, President 3

FLANAGAN, ANNE T.
3 Oliver Street
Commercial
Hobby: Ice-skating
Pet Peeve: Bold people
Future: Katherine Gibbs Secretarial School
Special Chorus 1, 2, 3

SOMERVILLE HIGH SCHOOL

FLETCHER, ELIZABETH
50 Main Street
Betty. College
Hobby: Puzzles
Pet Peeve: Gossips
Future: Medicine
Players Club 2, 3; National Honor Society 3

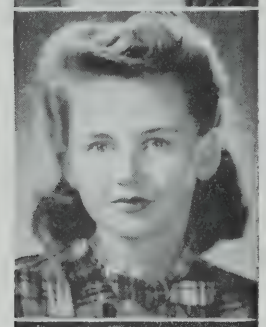

FLETCHER, MARION J.
53 Sargent Avenue
Commercial
Hobby: Dancing
Pet Peeve: Rainy days
Future: Business school
National Honor Society 3
Graduating with Honor

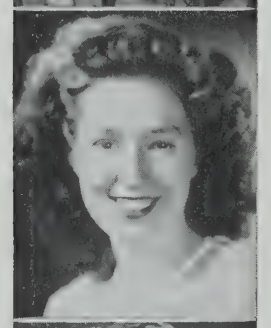

FOLEY, FLORENCE A.
88 Clarendon Avenue
Flo. General
Hobby: Dancing
Pet Peeve: Getting up in the morning
Future: Nurse
Somerville High Glee Club 3; Special Chorus 1, 2, 3; Cheerleader 3

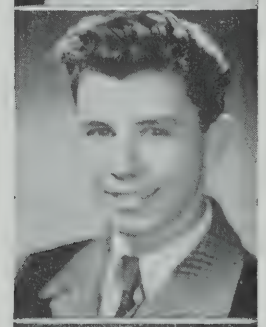

FOLEY, ROBERT J.
267 Alewife Brook Parkway
Bob. College
Hobby: Woodworking
Pet Peeve: Ted Izzo
Future: College
Proctor 2; National Honor Society 3

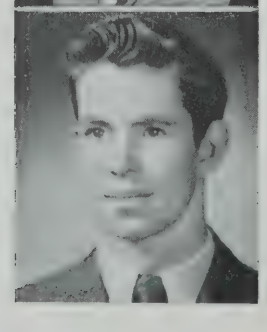

FOLLETT, WILLIAM J.
69 Newton Street
Bill. General
Future: Hardware business
Traffic Squad 1, 2, 3

FONSECA, DOROTHEA A.
59 Webster Avenue
Dottie. Commercial
Hobby: Dancing
Pet Peeve: Boys who won't dance
Future: Court stenographer
Cheerleader 3; G. A. A. 2, 3

FORRISTALL, JAMES V.
13 Hillside Park
Dyna. General
Hobby: Sports
Future: Work
Student Council 3; Proctor 3; Baseball 1, 2, 3

FORTE, EDWARD F.
15 Paulina Street
Eddie. College
Future: College

FOSTER, CHARLES V.
25 Melvin Street
Chuck. General
Hobby: Photography
Pet Peeve: School
Future: Photographer
Glee Club 1

FRANCIS, JANE M.
12 Wheeler Street
Janie. Commercial
Hobby: Drawing
Pet Peeve: Corny jokes
Future: Business school

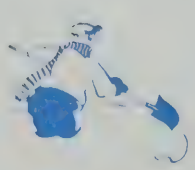

HONOR AND PROGRESS

FRONDUTO, ELIZABETH S.
216A Somerville Avenue
Liz. Commercial
Hobby: Collecting trinkets
Pet Peeve: Conceited people
Future: Secretary

FROST, MAXINE M.
31 Charnwood Road
Mac. Commercial
Hobby: Horseback riding
Pet Peeve: The City
Future: Go to Arizona and buy a horse
Radiator Reporter 3; Horseback Riding 3

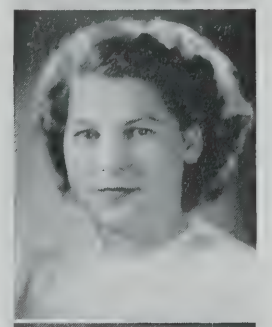

FROST, WALTER E.
36 Paulina Street
Frosty. Commercial
Radiator Reporter 1, 2

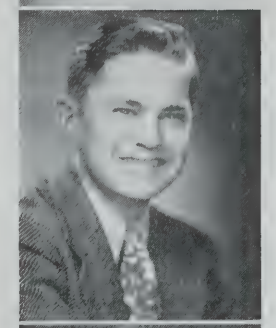

FULLER, BARBARA M.
53 Boston Avenue
Babs. Commercial
Hobby: Dancing
Pet Peeve: Mysterious phone calls
Future: Hairdresser
Radiator Reporter 2; Bugle and Drum 2, 3; Stamp Clerk 2

FULLERTON, BERNICE M.
8 Trull Lane
Bunny. Commercial
Hobby: Swimming
Pet Peeve: People who are always bragging
Future: Business school

FUSTOLO, COSTANZO D.
40 Harrison Street
Connie. Commercial
Hobby: Sports
Pet Peeve: Girls in slacks
Future: Business school
Stamp Clerk 1, 2

FYFE, WALTER I.
73 Walnut Street
Bo-Bo. General
Pet Peeve: John Hurley
Future: Service

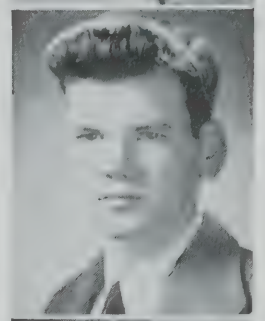

GALANTE, GENEVIEVE F.
8 Bailey Road
Genny. College
Hobby: Playing the piano
Pet Peeve: Boys who don't dance
Future: Burdett College
Yearbook Staff 3; Radiator Staff 1, 2, 3; National Honor 2, 3; Portia 2; President 3; Girls' Glee Club 2; G. A. A., 1, 2, 3; Horseback Riding 2, 3; Bowling 1, 2, 3
Graduating with Honor

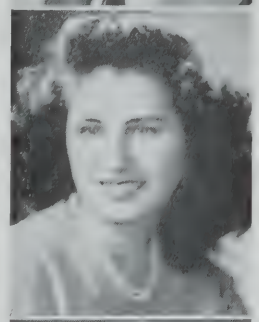

GALINIS, JEANETTE A.
229 Tremont Street
Stretch. Commercial
Hobby: Ice-skating
Pet Peeve: Friday the 13th
Future: Secretary
Radiator Reporter 3; Girls' Glee Club 3

GALLAGHER, JOAN M.
49 Sargent Avenue
Normal
Hobby: Skating
Pet Peeve: Sloppy sweaters
Future: Fashions

SOMERVILLE HIGH SCHOOL

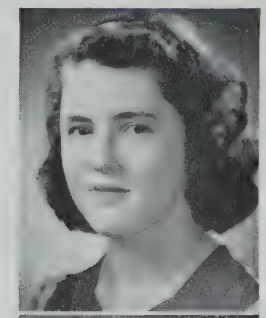

GALLAGHER, PATRICIA V.
190 Boston Avenue
Pat. Commercial
Hobby: Playing the piano
Pet Peeve: Corned beef and cabbage
Future: Music

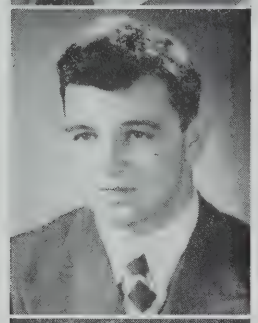

GALLAGHER, THOMAS R.
11 Wyatt Circle
Young Tom. Scientific
Hobby: Sports
Pet Peeve: Conceited girls
Future: Professional baseball
Hackey 2, 3; Baseball 1, 2, 3

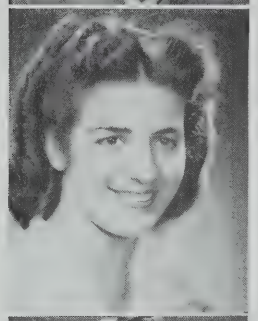

GANNON, PATRICIA L.
41 Conwell Avenue
Pat. College
Hobby: Horseback riding
Pet Peeve: Wisecrackers in class
Future: Nurse
Proctor 1; G. A. A. 1; Horseback Riding 1; Bank Corps 1

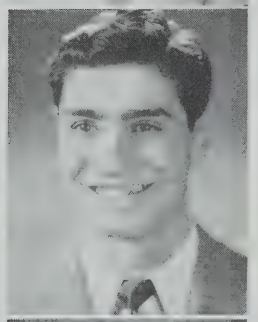

GARABEDIAN, PETER G.
Veteran
33-A Hancock Street
Gabby. Scientific
Future: College
Basketball 1944

GARLAND, IRMA M.
16 Montrose Street
Brains. College
Hobby: Photography
Pet Peeve: Silent men
Future: Dress designer
Student Council 1; Camera Club 1; Student Council Representative, National Honor Society 3
Graduating with Honor

GATTI, DOROTHY L.
8 Belmont Place
Hobby: Swimming
Pet Peeve: Conceited boys
Future; Nursing
Girls' Glee Club 1, 2, 3; Somerville High Glee Club 3; Tennis 2; G. A. A. 1, 2, 3; Swimming Club 3

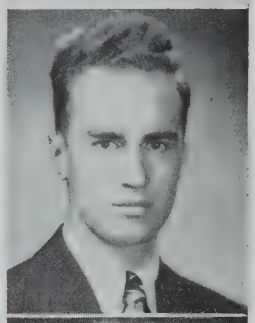

GAUDET, J. GILBERT
7 Louisburg Place
Gil. Scientific
Pet Peeve: Talkative girls
Future: Musician
Proctor 2; Orchestra 1, 2, 3; Band 1, 2, 3

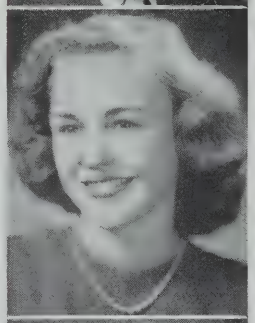

GAUVIN, ELLA L.
85 Ossipee Road
El. College
Hobby: Shoveling snow
Pet Peeve: Moody boys
Future: College
National Honor 2, Secretary 3; Class Day Committee 3; Tennis 3; G. A. A. 3; Personnel Office Assistant; Junior Prom Queen
Gratduating with Honor

GEORGE, JULIA M.
14 Clark Street
Julie. Commercial
Hobby: Dancing
Pet Peeve: Sarcastic people
Future: Leslie School

GERBINO, ALFONSA
24 Bradley Street
Al. Commercial
Hobby: Swimming
Pet Peeve: Boys
Future: Business school
Girls' Glee Club 1, 2, 3; Somerville High Glee Club 3; Special Chorus 1, 2, 3; Swimming Club 3

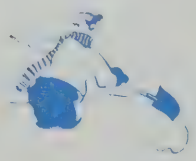

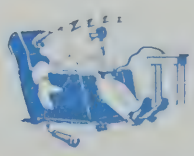

HONOR AND PROGRESS

GETCHELL, RICHARD E.
19 Warner Street
Getch. Scientific
Hobby: Stamps
Pet Peeve: Sophisticated girls
Future: College

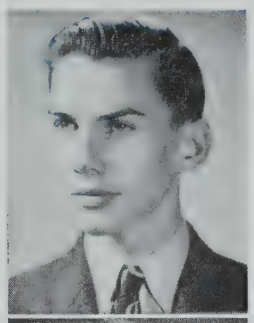

GIFFIN, NATALIE
9 Westwood Road
General

GIFFORD, LEWIS L.
141 Central Street
Lew. College
Hobby: Floating around
Pet Peeve: Smorsgasbord
Future: Trailing Tamara
Yearbook Staff 3, Editor; Radiator Staff 1, 2, Editor 3; Student Council 2, 3; National Honor 2, 3; Senior Night Committee 3; Junior Night Committee 2; Basketball 2; Harvard Book Prize 2
Graduating with Honor

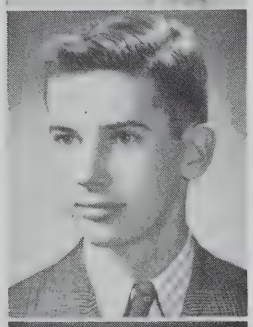

GILLIS, DOROTHY B.
35 Adams Street
Dotty. College
Hobby: Writing
Pet Peeve: C. Scott
Future: College
Yearbook Staff 3; Radiator Staff 3; Junior Red Cross 2; Players' Club 1, 2, 3; Portia 1, 2, 3; Girls' Glee Club 1, 2; G. A. A. 1, 2, 3; Horseback Riding 2; Bowling 1, 2; Softball 1, 2; Stamp Clerk 1; Bank Corps 1
Graduating with Honor

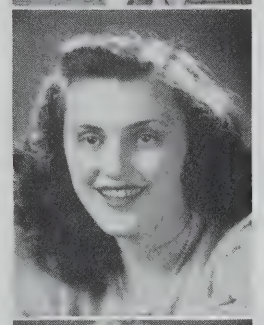

GINGRAS, LEON D.
8 Bradley Street
Davey. College
Hobby: Photography
Pet Peeve: Talkative girls

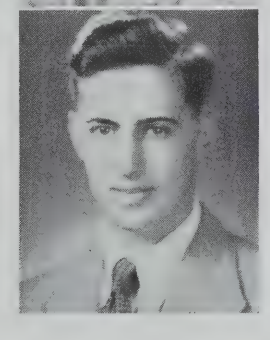

GIRDIS, HARRY J.
20 Highland Avenue
Harillo. College
Hobby: Trocadero Club
Pet Peeve: James Papadinis
Future: U. S. Army

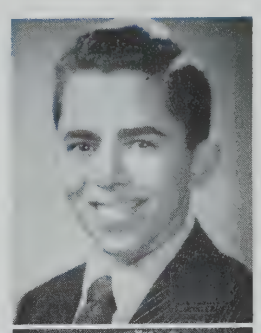

GIROUX, JOHN H.
26 Dartmouth Street
Jack.. College
Hobby: Sports
Pet Peeve: Greeks
Future: College
Football 2, 3

GODINHO, MARY
77 Marion Street
Commercial
Hobby: Dancing
Pet Peeve: Girls who wear slacks with fur coats
Future: Bookkeeper
Stamp Clerk 1, 2

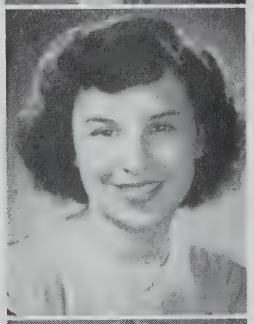

GOFFREDO, CHARLES
17 Caldwell Avenue
Jasper. College
Hobby: Science
Future: College

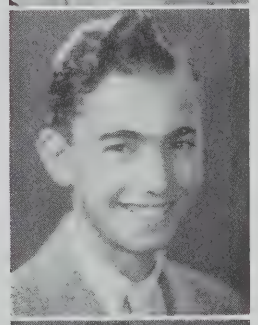

GOGOS, SPEROS
23 Boston Street
Spit. Scientific
Hobby: Horseback
Future: M. I. T.
Traffic Squad 1, 2, 3

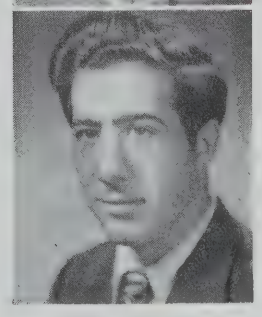

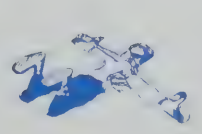

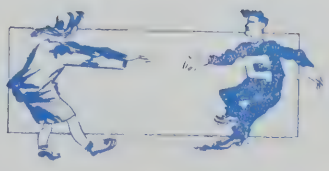

SOMERVILLE HIGH SCHOOL

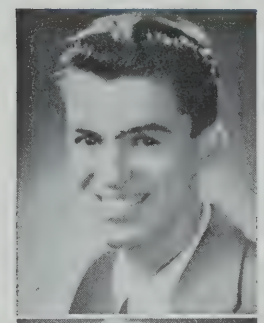

GOODWIN, EDWARD E.
17 Stanford Terrace
Eddie. General
Hobby: Photography
Pet Peeve: Smokers
Future: Photographer

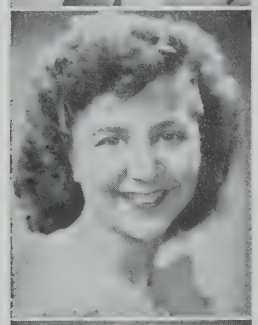

GORMAN, VIRGINIA L.
27 Banks Street
Ginger. Commercial
Hobby: Collecting photographs
Pet Peeve: Bleached blondes
Future: Stenographer
Special Chorus 2

GOSDANIAN, MARY
34 Garrison Avenue
Commercial
Hobby: Men
Pet Peeve: Conceited men
Future: Secretary

GOSSELIN, FAYETTE G.
9 Gould Avenue
Gerry. Normal
Hobby: Teasing pals
Pet Peeve: Wearing hats
Future: To reach 5 ft. 6 in.
Portia 3; Tennis 2; Stamp Clerk 3
Graduating with Honor

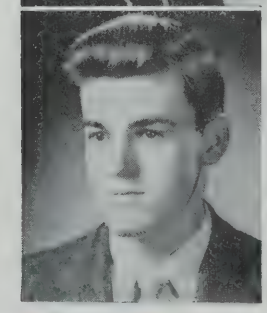

GOTT, ARTHUR W.
24 Packard Avenue
Hobby: Movies
Horace. Commercial
Pet Peeve: Girls
Future: Navy
Traffic Squad 1, 2, 3; Boys' Glee Club 1, 2, 3; Somerville High Glee Club 3; Special Chorus 1, 2, 3; Baseball 2, 3; Stamp Clerk 1

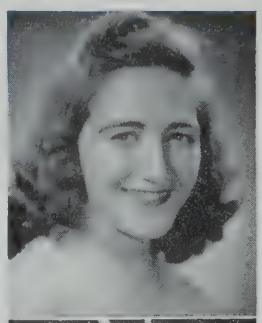

GOVONI, JEANETTE I.
18 Maple Avenue
Jiggs. General
Hobby: Singing
Pet Peeve: People who crack their knuckles
Future: Housewife
Girls' Glee Club 1, 2, 3; Somerville High Glee Club 3; Special Chorus 2, 3

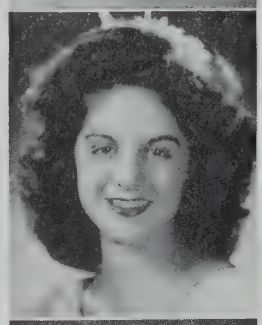

GRANDE, ROSEMARIE G.
85 Lowden Avenue
Hon. General
Hobby: Men
Pet Peeve: Donald Carreiro
Future: Hairdresser
Radiator Reporter 1; Junior Red Cross 3; Cheerleader 2

GRANT, WILLIAM E.
75 Belmont Street
Bill. Scientific
Hobby: Sleeping
Pet Peeve: Dan Horgan
Future: College
Baseball 1, 2, 3

GRAVALESE, ROSEMARIE
12 Upland Park
Shorty. College
Hobby: Music
Pet Peeve: Boys who can't dance and skate
Future: College
Proctor 2, 3; Portia 3; Girls' Bugle & Drum 1, 2, 3
Graduating with Honor

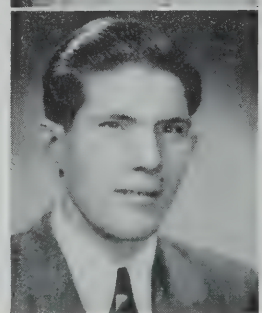

GREENE, THOMAS C.
8 Cutter Avenue
Tommy. College
Hobby: Table tennis
Pet Peeve: 7th periods
Future: College

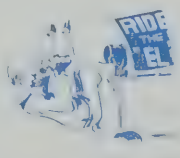

HONOR AND PROGRESS

GROVER, ELSIE J. M.
49 Porter Street
Ginger. Commercial
Hobby: Arguing
Pet Peeve: Bubble gum
Future: Accountant
National Honor Society 3
Graduating with Honor

GUIDOBONI, EDWARD S.
10 Evergreen Square
Ed. College
Hobby: Fishing
Pet Peeve: Hal Levine
Future: Tufts College
National Honor Society 3
Graduating with Honor

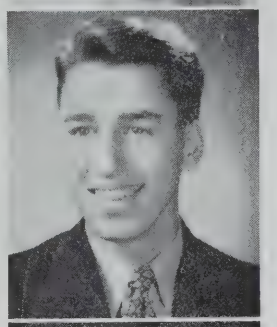

GUILDERSON, JOHN J.
145 Summer Street
Gil. Scientific
Hobby: Bowling
Pet Peeve: Waiting for people
Future: Naval aviation

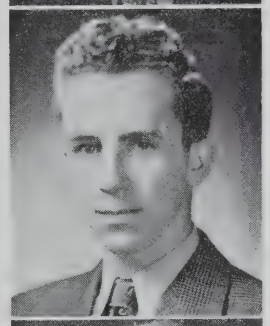

GUNNING, CAROL M.
49 Moore Street
Freckles. Commercial
Hobby: Piano
Pet Peeve: Freckles
Future: Business school
Radiator Reporter 1; Symphony Guild 3
Graduating with Honor

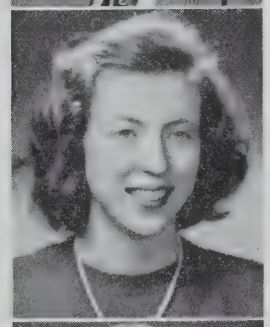

GUNNING, RICHARD T.
61 Craigie Street
Dick. Commercial
Hobby: Swimming
Pet Peeve: Girls
Future: Business school

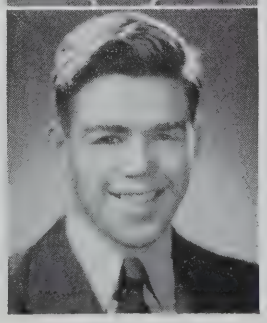

HAGEMIKE, ANN
9 Maple Street
Commercial
Hobby: Dancing
Pet Peeve: Freda Mikalaros
Future: College
Glee Club 1, 2, 3; Somerville High Glee Club 3; Special Chorus 1, 2, 3; Symphony Guild 1, 2, 3; G. A. A. 1; Bowling 1

HALE, WARREN F.
31 Central Road
Fuzzy. Scientific
Hobby: Girls
Pet Peeve: People who have pet peeves
Junior Red Cross 1, 2, 3; Council 2, 3; Band 1, 2, 3

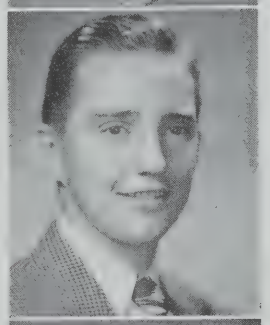

HAMILTON, JEREMIAH Q.
6 Wigglesworth Street
Jerry. Scientific
Pet Peeve: Persistent salespeople
Future: Engineering College
Football 3; National Honor Society 3

HANLON, THERESA A.
55 Lowell Street
Terry. Commercial
Hobby: Singing
Pet Peeve: Dual personalities
Future: Secretary
Radiator Reporter 3; Proctor 3; Cheerleader 3; Stamp Clerk 2; National Honor Society 3

HANNON, JEAN G.
95 Pearson Avenue
Lucky. General
Hobby: Basketball
Future: Airline Hostess
Proctor 1; Basketball 1, 2, 3; G. A. A. 1, 2, 3; Softball 1, 2, 3

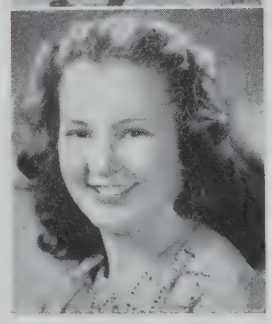

HARDIN, DORIS L.
33 Bradley Street
Lorry. Commercial
Hobby: Horseback riding
Pet Peeve: Freckles
Future: Business school
G. A. A. 3; Horseback Riding 3

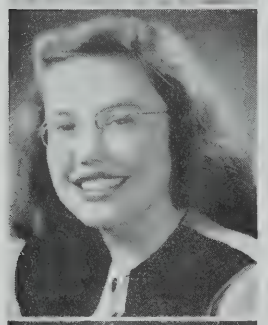

HARDING, DORIS M.
44 Charnwood Road
Driss. College
Hobby: Dancing
Pet Peeve: Cuddling in public
Future: College
Portia 3; National Honor Society 3
Graduating with Honor

HARDY, CHARLOTTE M.
14 Lesley Avenue
Blondie. College
Hobby: Dancing
Pet Peeve: People who are always late
Future: To be a nurse
Portia 3; G. A. A. 1, 3; Horseback Riding 1, 3; National Honor Society 3
Graduating with Honor

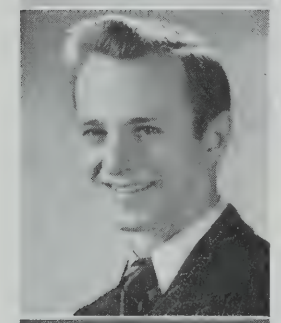

HARMON, JOHN S.
Veteran
20 Willow Avenue
Jack. General
Hobby: Sports
Pet Peeve: People who talk too much

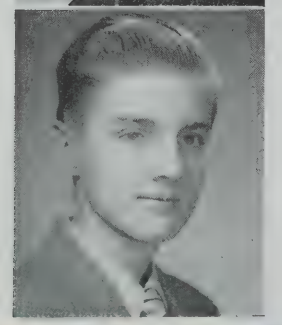

HAROLD, FRANCIS J.
7 Thorpe Street
Jim. College
Hobby: Recordings
Future: Studying music
Glee Club 2, 3; Somerville High Glee Club 3

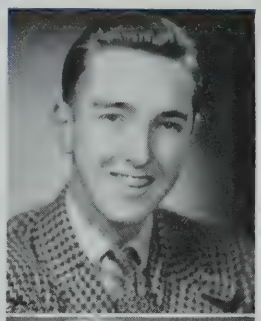

HARRINGTON, ROBERT F.
13 Pinckney Street
Bob. Commercial
Future: Undecided

HARRISON, MARIE S.
33 Farragut Avenue
Lady Buckle. Commercial
Hobby: Dancing
Pet Peeve: Being broke
Future: Business school
Junior Red Cross 1, 2; Proctor 1; Stamp Clerk 1, 3

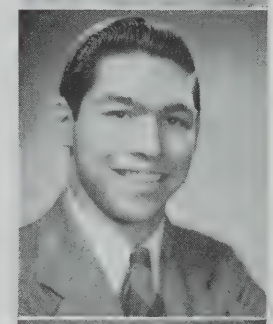

HARRISON, MORRIS J.
72 Mt. Vernon Street
Normal
Hobby: Singing
Pet Peeve. Girls who use too much make-up
Future: Business school
Glee Club 3; Somerville High Glee Club 1; Special Chorus 2

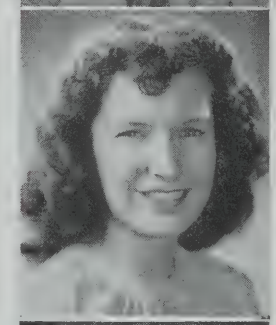

HARRON, DORIS E.
11 Hillside Park
Fish. Scientific
Hobby: Dancing
Pet Peeve: Conceited athletes
Future: College
Student Council 3; Proctor 1, 3; Basketball 1, 2, 3; G. A. A. 1, 2, 3; Senior Night Committee 3
Graduating with Honor

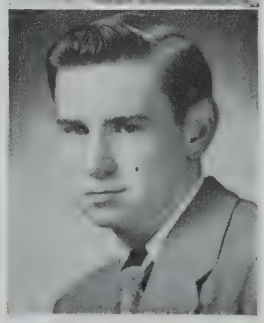

HART, WILLIAM F.
46 Lincoln Parkway
Fran. Scientific

HONOR AND PROGRESS

HAWES, ROSE ANN
59 Putnam Street
Commercial
Hobby: Piano
Pet Peeve: Stringy hair
Future: Work
Yearbook Staff 3; Radiator Staff 1, 2, 3; Class Day Committee 3

HAYES, JOHN F.
8 George Street
Hasie. General
Hobby: Fixing automobiles
Pet Peeve: People who aren't good sports
Future: Navy
Stamp Clerk 1

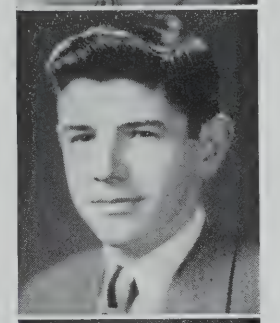

HAYWARD, GEORGE E.
14 Kidder Avenue
Scientific
Hobby: Building model planes
Pet Peeve: Silly girls
Future: Northeastern University
Track 1

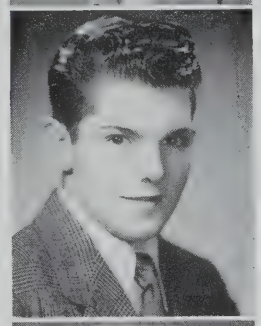

HAZEN, FLORENCE M.
54 Paulina Street
Dee-Dee. Commercial
Hobby: Drawing
Pet Peeve: Getting up mornings
Future: Secretary
Proctor 1
Graduating with Honor

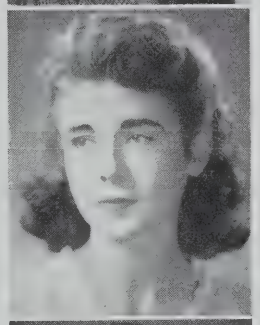

HEHIR, JOHN P.
Veteran
3 Holland Street
Jackie. Commercial
Hobby: Sports

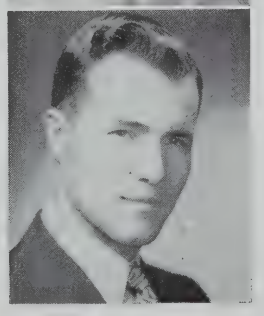

HENEGHAN, THOMAS P.
30 Glenwood Road
Tommy. Scientific
Hobby: Sports
Pet Peeve: Dancing
Future: College

HENNIGAN, ROSEMARY J.
32 Claremon Street
Sis. Commercial
Hobby: Roller-skating
Pet Peeve: Rosie
Future: Business school

HODGKINS, JOHN J.
18 Grand View Avenue
Jack. General
Hobby: Stamp collecting
Pet Peeve: Homework
Future: Business school

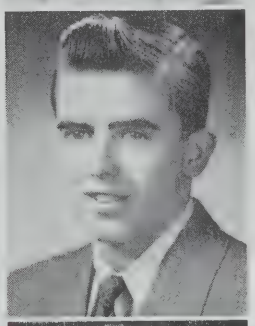

HOGAN, TERESA A.
48 Harrison Street
Terry. Commercial
Pet Peeve: Overshoes
Future: Office work
Players' Club 2, 3; G. A. A. 2; Horseback Riding 2

HOLLAND, PATRICIA M.
18 Ivaloo Street
Dolly. Commercial
Hobby: Dancing
Pet Peeve: "Mud"
Future: Convent

SOMERVILLE HIGH SCHOOL

HOLT, SHIRLEY ANN A.
35 Burnside Avenue
Kitten. Commercial
Hobby: Roller-skating
Pet Peeve: Naggers
Future: Dental secretary
Radiator Reporter 2; Junior Red Cross 1

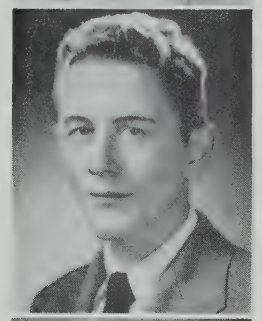

HORGAN, DANIEL E.
13 Boston Street
Dan. Scientific
Hobby: Sports
Pet Peeve: Bill Grant
Future: College

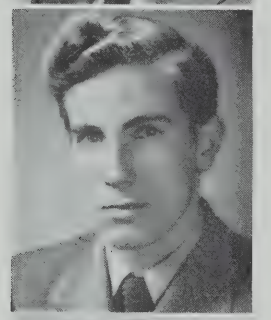

HORGAN, ROBERT F.
22 Bartlett Street
Asbestos. Scientific

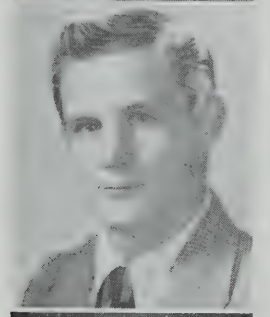

HUNT, EDWARD A.
21 Sewall Street
Eddie. General

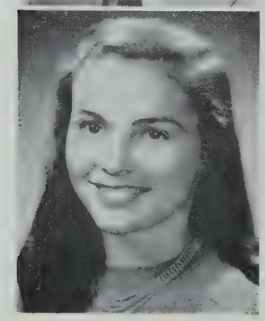

HURDER, RUTH V.
12 Kilby Street
Wimpy. Commercial
Hobby: Horseback riding
Pet Peeve: Tardy people
Future: Secretary
Proctor 1, 2; Basketball 1; G. A. A. 1; Softball 1

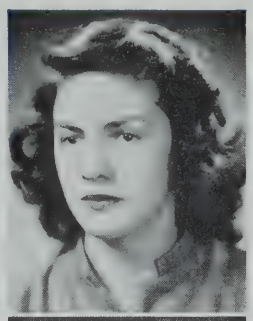

HURLEY, BARBARA A.
34 Avon Street
Babs. General
Hobby: Horseback riding
Pet Peeve: Crowded street cars
Future: Secretarial school
Portia 2, 3; G. A. A. 2, 3; Horseback riding 2, 3; Stamp Clerk 1, 3

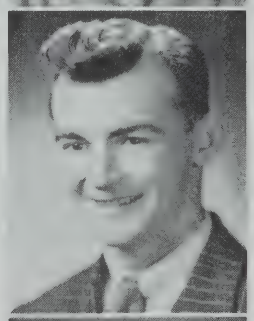

HURLEY, JOHN T.
24 Mt. Pleasant Street
Jack. General
Pet Peeve: Conceited girls
Future: Work
Track 1, 2; Football 2

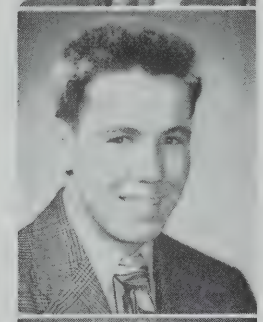

HURLEY, ROBERT J.
127 Heath Street
Bob. Scientific
Hobby: Sleeping
Pet Peeve: Jim Karangioze
Future: College
Proctor 1, 2; Hockey 3; Football 1, 2, Captain 3

IACOBUCCI, GLORIA A.
9 Lincoln Street
Glo. Normal
Hobby: Swimming
Pet Peeve: Dual personalities
Future: Secretarial school
Radiator Reporter 3; Yearbook Staff 3; Bugle & Drum 1, 2, 3; Cheerleader 2, 3; Basketball 1, 2; G. A. A. 1, 2, 3

IANDOLI, MARION G.
22 Norwood Avenue
Chick. General
Hobby: Marines
Pet Peeve: Conceited people
Future: Nurse
Bugle & Drum 1, 2; Leader 3

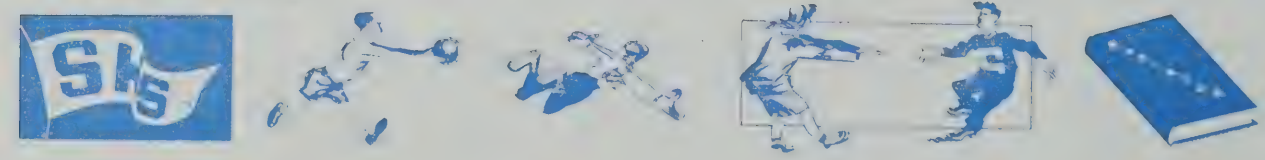

HONOR AND PROGRESS

IAPPINI, DOROTHY S.
42 Moore Street
Dotty. Commercial
Hobby: Music
Pet Peeve: Crooked seams
Future: Business school
Stamp Clerk 1

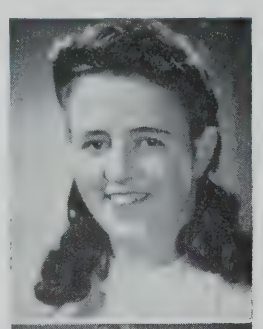

IOVINE, CAROLINE V.
67 Springfield Street
Mitzy. Commercial
Hobby: Skating
Pet Peeve: Zoot-suits
Future: Business school
Graduating with Honor

IRVING, CAROL M.
6 Prescott Street
Blondie. Commercial
Hobby: Skating
Pet Peeve: Gum-snappers
Future: Business school
National Honor 3
Graduating with Honor

ITALO, MARY G.
9-A Rossmore Street
Commercial
Hobby: Dancing
Pet Peeve: Homework
Future: Business school
Junior Red Cross 2; Proctor 1

IZZO, THEODORE F.
11 Shore Drive
Mr. Anthony. Scientific
Hobby: Fishing
Pet Peeve: Bob Foley
Future: College

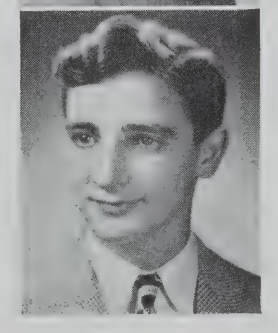

JACK, MARY A.
10 MacArthur Street
Jackie. Commercial
Hobby: Dancing
Pet Peeve: Conceited boys
Future: Marriage
National Honor 2, 3; Horseback Riding 1
Graduating with Honor

JACKSON, ELAINE W.
242 Willow Avenue
Jackie. Commercial
Hobby: Dancing
Pet Peeve: Wilber Kerr
Future: Marriage
Bowling 1, 2, 3

JACKSON, MARION F.
28 High Street
Commercial
Hobby: Ice-skating
Pet Peeve: People who play hard-to-get
Future: Office work

JAMES, GLADYS I.
349 Somerivlle Avenue
Butch. Commercial
Hobby: Collecting photographs
Pet Peeve: Gossipers
Future: Secretary
Junior Red Cross Representative 3; Proctor 2, 3; Stamp Clerk 3
Graduating with Honor

JAMES, HELEN D.
72 Dane Street
Sis. Commercial

SOMERVILLE HIGH SCHOOL

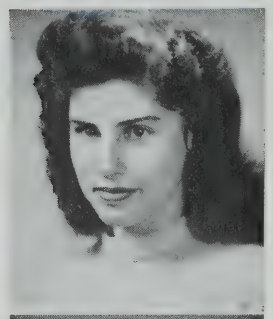

JANEDY, MARY
46 Summer Street
Bunny. Commercial
Hobby: Collecting records
Pet Peeve: Checks with plaids
Future: Housewife
Radiator Reporter 3; Junior Red Cross 2

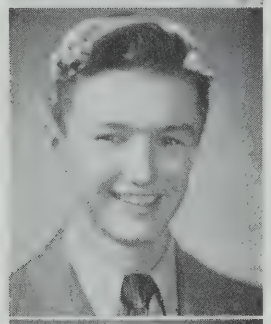

JOHNSON, ALBERT J.
29 Windsor Road
Al. Commercial
Hobby: Records
Pet Peeve: Two-faced individuals
Future: Drafting

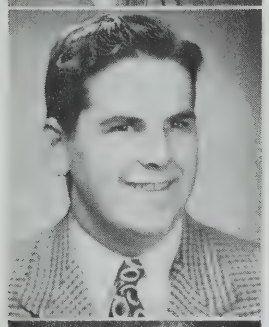

JONES, RALPH W.
34 Fairfax Street
Jonesie. Commercial
Hobby: Photography
Pet Peeve: Girls in slacks
Future: U. S. Army
Radiator Reporter 3; Junior Red Cross 3; Traffic Squad 1; Glee Club 1, 2, 3

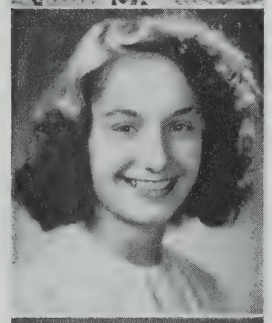

JONES, SHIRLEY M.
96 Ten Hills Road
Jonesy. Commercial
Hobby: Music
Pet Peeve: Squeaky shoes
Future: College
Glee Club 1, 2, 3; Somerville High Glee Club 3; Special Chorus 2, 3

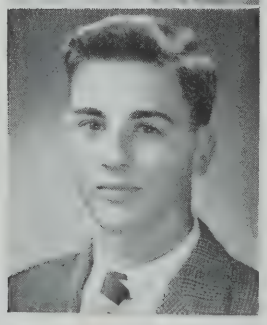

JORDAN, ARTHUR A.
61 Elm Street
Al. Scientific
Hobby: Guns
Pet Peeve: Girls
Future: Superintendent of Machine Shop

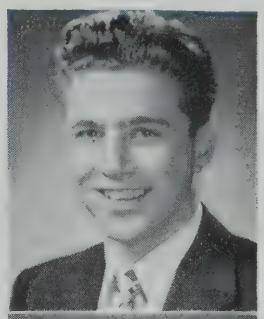

JUDGE, WILLIAM L.
58 Flint Street
Bill. General
Pet Peeve: Work
Stamp Clerk 1, 2, 3

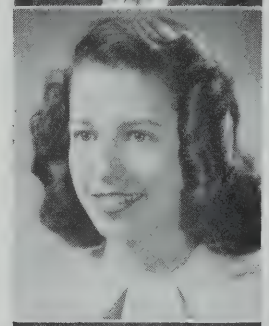

KADISH, ELEANOR M.
31 Holyoke Road
Kitten. Commercial
Hobby: Speedskating
Pet Peeve: Boys

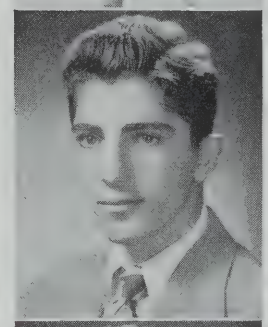

KALOYANIDES, ALEXANDER
11-A Ware Street
Alec. Scientific
Hobby: Sports
Pet Peeve: Basketball players six feet tall
Future: College
Orchestra 1; Basketball 1, 2, 3; Football 3

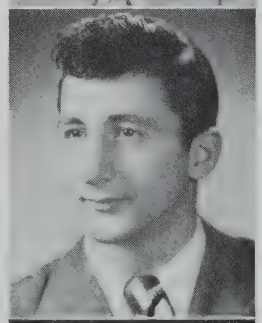

KARANGIOZE, JAMES
21 Melvin Street
Kolomph. College
Hobby: Sleeping
Pet Peeve: Bob Hurley
Future: Physical Education College
Student Council 2, 3; Class Treasurer 2, 3; Traffic Squad 3; Basketball 1, 2, Captain 3; Baseball 1

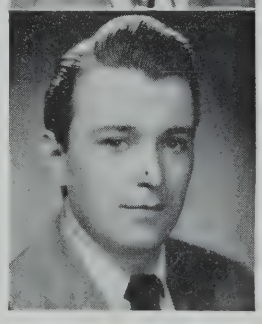

KEANE, MARTIN J.
Veteran
73 Josephine Avenue
Joe. General

HONOR AND PROGRESS

KEANE, MARY P.
73 Josephine Avenue
Pat. Commercial
Hobby: Bookkeeping
Pet Peeve: Boys

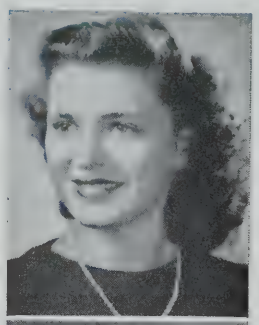

KELLEHER, DOROTHY F.
23 Lincoln Avenue
Dolly. Normal
Hobby: Collecting records
Pet Peeve: Men drivers
Future: Nurse
Junior Red Cross 1, 2; Stamp Clerk 3

KELLY, CATHERINE A.
28 Park Street
Kay. Commercial
Hobby: Collecting photos
Pet Peeve: U. S. History
Future: Telephone operator

KENNEDY, ELLEN T.
27 Ivaloo Street
Peanuts. Commercial
Hobby: Music
Pet Peeve: A windy day
Future: Office work

KERR, WILBUR J.
255 Medford Street
Bill. Scientific
Proctor 3; Glee Club 2, 3; Somerville High Glee Club 3; Special Chorus 2, 3

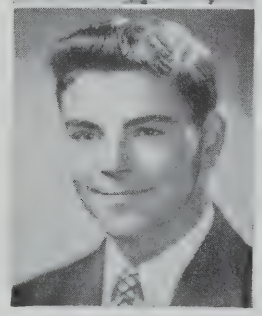

KIDDIE, DAVID R.
7 Skehan Street
Scotty. Scientific
Hobby: Dancing
Pet Peeve: Girls smoking
Future: College
Glee Club 3; Somerville High Glee Club 3

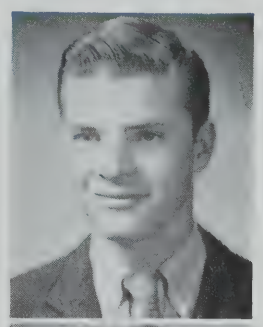

KILADIS, NICHOLAS G.
154 Washington Street
Snick. Scientific
Hobby: Rowing
Pet Peeve: Girls in slacks
Future: School of mechanics
Symphony Guild 3

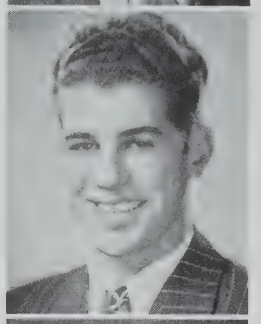

KILEY, ANNA M.
38 Cherry Street
Ann. Commercial
Hobby: Bowling
Pet Peeve: Conceited people
Future: Office work

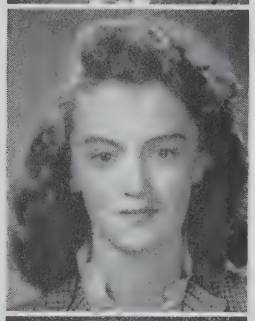

KING, ELIZABETH I.
76 Perkins Street
Betty. Commercial
Hobby: Drawing
Pet Peeve: Business school
Horseback Riding 2

KIRKNESS, FLORENCE E.
66 Myrtle Street
Toni. Commercial
Hobby: Drawing
Pet Peeve: Red and yellow worn together
Future: Housewife
Proctor 2

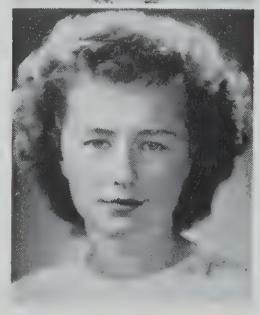

SOMERVILLE HIGH SCHOOL

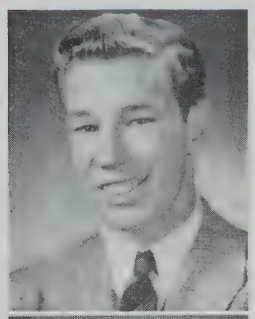

KNAPTON, DONALD E.
Veteran
9 Endicott Avenue
Nap. General
Hobby: Photography
Pet Peeve: Catty girls
Future: Manual labor
Junior Red Cross 1, 2; Glee Club 1, 2

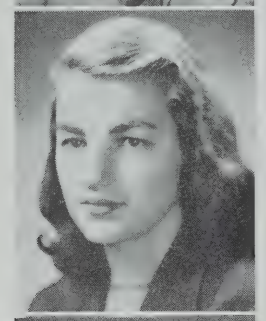

KOLESNIK, ELEANOR M.
14 Heath Street
Mousemeat. Commercial
Hobby: Eating
Pet Peeve: Red Tape
Future: College
Student Council 1; Junior Red Cross 2; Portia 1; Horseback Riding 2; Stamp Clerk 1
National Honor 3

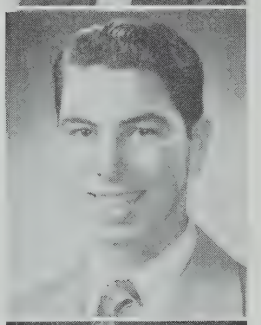

KOSTINDEN, WILLIAM
67 Edgar Avenue
College
Hobby: Sports
Pet Peeve: Girls who smoke
Future: Navy
Hockey 3

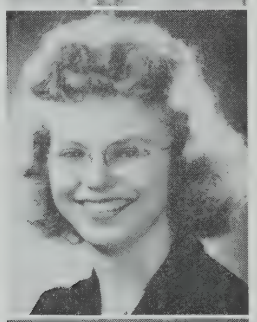

KRISTENSON, MARILYN A.
34 Sycamore Street
Kris. College
Hobby: Collecting pins
Pet Peeve: Sweaters tucked in
Future: College
Yearbook Staff 3; Radiator Staff 2, 3; National Honor 2, 3; Players' Club 1, 2, 3; Band 1, 2, 3; Basketball 1, 2, 3; G. A. A. 1, 2, 3; Swimming Club 3; Softball 1, Manager 2, Captain 3; Bank Corps 1, 2, 3.
Graduating with Honor

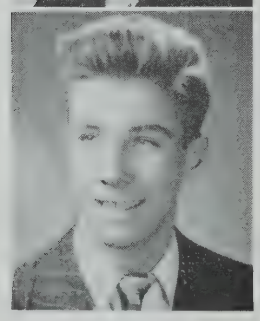

LABOSSIER, WILLIAM H.
22 Meacham Street
Hector. Scientific
Hobby: Hopping streetcars
Pet Peeve: Bob Puleo
Proctor 3

LAGHETTO, DOLORES L.
2 Garden Court
Dellie. Normal
Hobby: Drawing
Pet Peeve: Sisters
Future: College
Symphony Guild 2, 3; Stamp Clerk 2

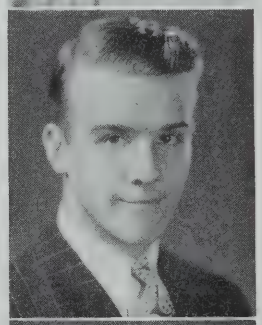

LAITE, WALTER R.
44 Highland Road
Wally. Scientific
Hobby: Photography
Pet Peeve: Girls who drag their feet
Future: Northeastern University

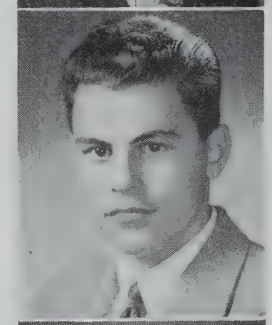

LAMPROPOULOS, CHRISTY
46 Clarendon Avenue
Greek. General
Hobby: Hockey
Pet Peeve: Peroxide blondes
Future: Navy
Stamp Clerk 2, 3

LANE, RITA T.
301B Beacon Street
General
Hobby: Sports
Pet Peeve: Waiting for Elaine
Future: Hairdresser

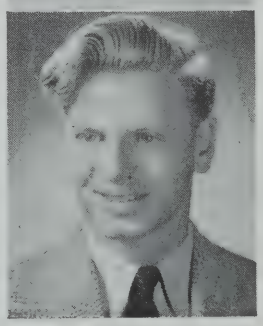

LANGONE, PATRICK D.
18 Pennsylvania Avenue
Pat. General
Hobby: Playing records
Pet Peeve: Back-seat drivers
Future: Marines

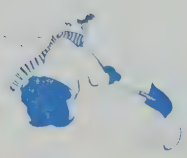

HONOR AND PROGRESS

LANZILLI, GILDA M.
935 Broadway
Jill. Commercial
Hobby: Drums
Pet Peeve: People who are always late
Future: Musical career
Band 1, 2, 3

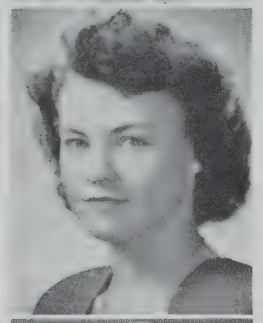

LARKIN, HELEN L.
28R Cherry Street
Butch. Commercial
Hobby: Johnnie
Pet Peeve: Marie Dixon
Future: Johnnie

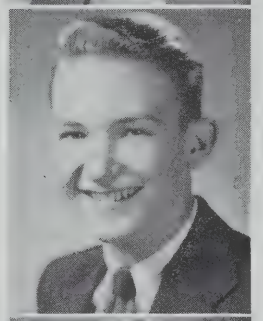

LARSON, ROBERT V.
336 Highland Avenue
Swede. Scientific
Hobby: Dancing
Future: Shoveling coal for John L.
Proctor 2; Basketball 2; Stamp Clerk 3

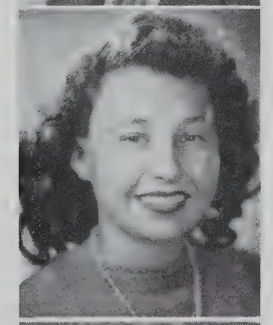

LAW, MARY C.
71 Park Street
Charlie. Commercial
Hobby: Dancing
Pet Peeve: Unsociable people
Future: Secretary

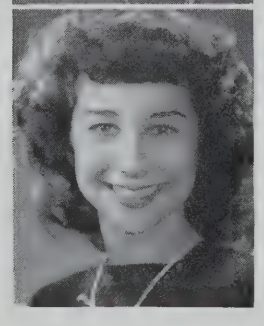

LAWSON, BARBARA R.
156 Glen Street
Barbs. Normal
Hobby: Skating
Pet Peeve: Conceited people
Future: Telephone operator

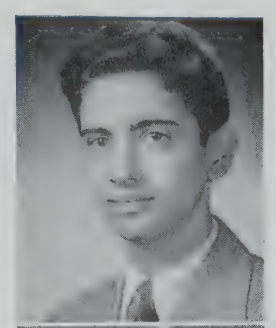

LECCESE, GAETANO M.
102 Highland Avenue
Gus. Scientific
Hobby: Chemistry
Pet Peeve: Being called Gaetano
Future: Specialize in chemistry
Proctor 3; Players' Club 3; Scholarship Play Committee 3; Track 2, 3; Camera Club 1, 3; Chess Club 3

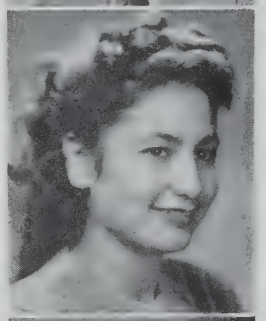

LECCESE, MARIA F.
19 Linden Street
Commercial
Hobby: Dancing
Pet Peeve: Conceited boys
Future: Office work

LECCESE, MARY A.
181 Tremont Street
Commercial
Hobby: Peter
Pet Peeve: Conceited boys
Future: Hairdressing

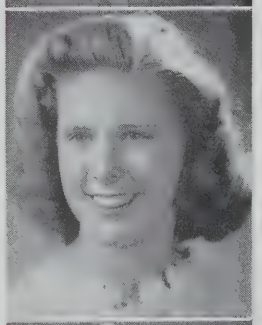

LEE, BARBARA M.
74 Bromfield Road
Bobbie. College
Hobby: Drawing
Pet Peeve: History
Future: College
Yearbook Staff 3; Radiator Staff 1, 2, 3; Camera Club 3; Glee Club 2, 3; Symphony Guild 2, 3; Cheerleader 1, 2, 3; Tennis 1, 2, 3; G. A. A. 1, 2, 3; Swimming 3; Stamp Clerk 3
Graduating with Honor

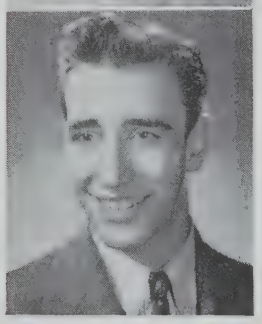

LEMOS, JOSEPH
46 Laurel Street
Joe. Commercial
Hobby: Eating
Pet Peeve: Work
Future: College
Graduating with Honor

LEONARD, EDMUND J.
36 Bow Street
Eddie. General
Hobby: Music
Pet Peeve: Broken promises
Glee Club 1, 2, Vice-President 3; Special Chorus 1, 2, 3; Track 2; Basketball 1, 2; Manager 3; Baseball 1, 2, Manager 3; Football, 1, 2, Manager 3

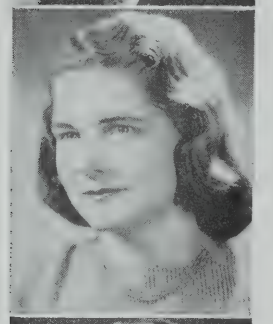

LEONARD, FLORENCE J.
19 New Hampshire Avenue
Commercial
Hobby: Horseback riding
Pet Peeve: Studying
Future: Receptionist

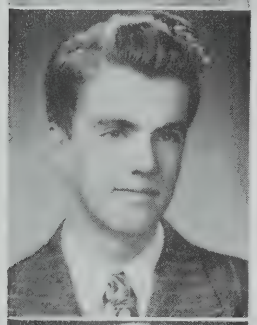

LEONARDO, JOSEPH M.
49 Moore Street
Alphonse
Hobby: Trying to sing
Pet Peeve: The morning after
Future: Singer

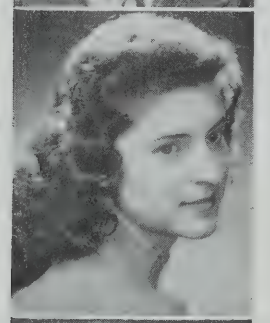

LePORE, GLORIA R.
34 Irving Street
Glo. General
Hobby: Horseback riding
Pet Peeve: Cigarette smoke
Future: Airline hostess

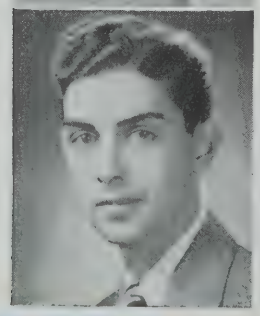

LEVINE, HAROLD
73-A Beacon Street
Hal. College
Pet Peeve: Ed Guidoboni
Future: U. S. Army
Junior Red Cross 2; Stamp Clerk 1; Mass. Boys' State 2

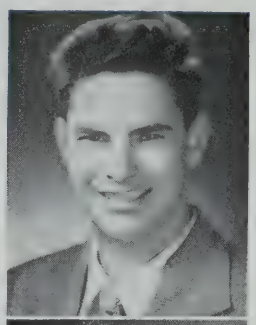

LIBERACE, ALPHONSE
166 Highland Avenue
Al. College
Hobby: Music
Pet Peeve: People
Webster 3; Glee Club 1; Special Chorus 1; Stamp Clerk 2, 3; Class Orator

LIBERATORE, DOROTHY T.
95 Jaques Street
Dot. Commercial
Hobby: Dancing
Pet Peeve: Gum-chewing
Future: Secretary
Radiator Reporter 2; National Honor 2, 3; Proctor 1
Graduating with Honor

LICCIARDI, VIRGINIA M.
5 Tremont Place
Ginny. Commercial
Hobby: Ice-skating
Pet Peeve: Conceited people
Future: Office work

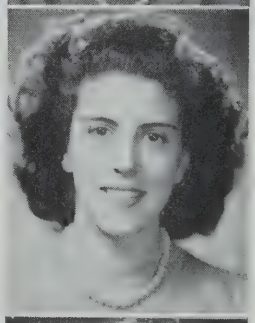

LIMA, LORRAINE D.
82 Beacon Street
Lorrie. Commercial
Hobby: Dancing
Pet Peeve: Damp days
Future: Office work
Yearbook Staff 3; Radiator Staff 1, 2, 3; Student Council 2, 3; National Honor 2, 3; Class Secretary 2, 3; Stamp Clerk 2; Radiator Reporter 1, 2, 3
Graduating with Honor

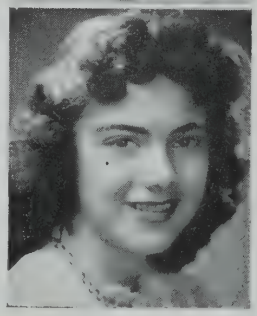

LIMBERAKIS, CARRIEFALO
20 School Street
Cary. College
Hobby: Reading
Pet Peeve: Boys who don't dance
Future: College
Student Council 3; Orchestra 1, 2, 3; Glee Club 1, 2, President 3; Somerville High Glee Club 3; Symphony Guild 1, 2, Vice-President 3; Special Chorus 2

HONOR AND PROGRESS

LINATORE, LENA
38-R Linden Street
Nickie. Commercial
Hobby: Drawing
Pet Peeve: Conceited people
Future: Office work
Junior Red Cross 1

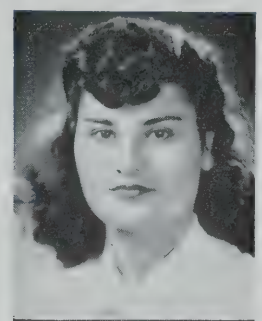

LITTLE, WILLIAM A.
22 Jackson Road
Bill. Scientific
Hobby: Early music
Pet Peeve. Hot music
Future: College
Yearbook Staff 3; Radiator Staff 3; National Honor 2, 3; Players' Club 3; Scholarship Play 3; Glee Club 2, 3; Symphony Guild 3
Graduating with Honor

LONG, JAMES J.
9 Holt Avenue
Buddy. Commercial
Hobby: Dancing
Pet Peeve: Teachers
Future: Work
Track 3

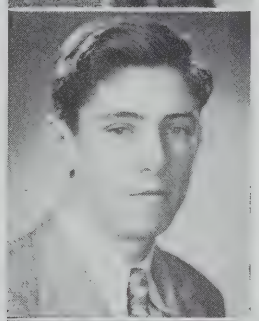

LORDAN, MARGARET M.
119 Boston Avenue
Peggy. Commercial
Hobby: Traveling
Pet Peeve: Yellow and Red Combination
Future: Photography
G. A. A. 1, 2

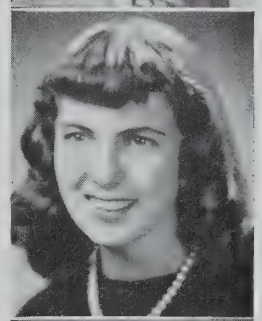

LOWNEY, FRANCES M.
14A Maple Avenue
Commercial
Hobby: Reading
Pet Peeve: Girls' slips hanging
Future: Business school
Graduating with Honor

LUISI, FRANK
50 Jaques Street
Squeeze. General
Hobby: Sleeping
Pet Peeve: Blondes
Future: Marriage

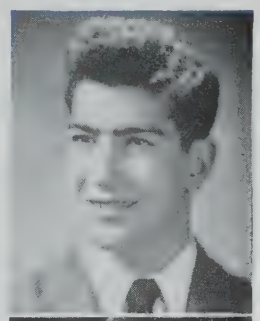

LUNDGREN, THELMA R.
37 Curtis Street
Lennie. Commercial
Hobby: Dancing
Pet Peeve: Sarcasm
Future: Mrs.—
Symphony Guild 3; Stamp Clerk 1

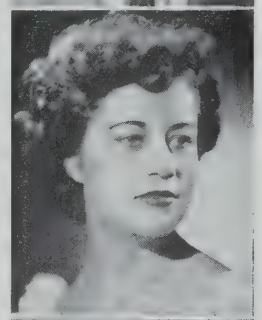

LYMAN, CAROLYN M.
398 Medford Street
Karry. Commercial
Hobby: Skating
Pet Peeve: Teachers
Future: Clerical Worker
Proctor 3; Glee Club 2; Stamp Clerk 1

MACARIS, JOHN
13 A Wigglesworth Street
Johnny. General
Hobby: Taking pictures
Pet Peeve: People who talk too much
Future: Business

MacCORKLE, MARION I.
113 Heath Street
Mac. Commercial
Hobby: Dancing
Pet Peeve: Conceited fellows
Future: Office work
Stamp Clerk 2

SOMERVILLE HIGH SCHOOL

MacDONALD, BARBARA A.
94 Jaques Street
Barb. Commercial
Hobby: Roller-skating
Pet Peeve: Conceited boys
Future: Secretary
Horseback Riding 2; Bowling 2

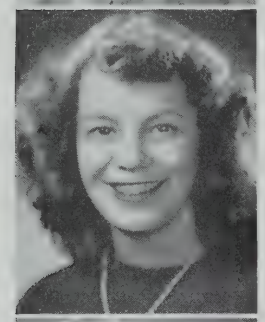

MacDONALD, ESTHER M.
52 Electric Avenue
Commercial
Hobby: Dancing
Pet Peeve: School
Future: Business school

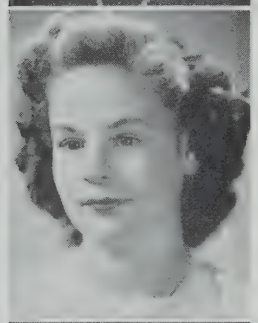

MacDONALD, EVELYN J.
102 Wallace Street
DeDe. General
Hobby: Sewing
Pet Peeve: Conceited boys
Future: Wilfred Academy
Bugle & Drum 1

MacDONALD, GEORGE
20 Woods Avenue
Mac. General
Hobby: Dates
Pet Peeve: Girls who go steady
Future: Navy
Basketball 3; Baseball 2, 3

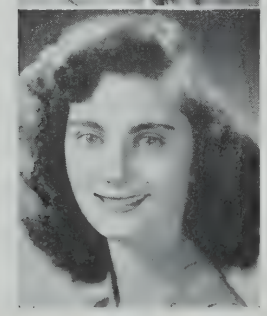

MacINTYRE, ANNE L.
24 Main Street
Nancy. College
Hobby: Roller-skating
Pet Peeve: Grammatical errors
Future: College
Bugle and Drum 1, 3; Swimming Club 3
Graduating with Honor

MacKAY, RUTH K.
46 Browning Road
Normal
Hobby: Dancing
Pet Peeve: Noisy eaters
Future: Airline stewardess

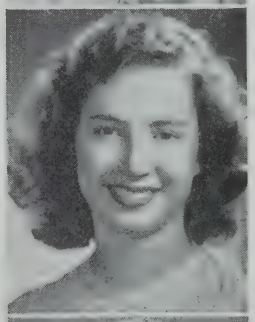

MacLEOD, DORIS E.
78 Highland Road
Mac. College
Hobby: Dancing
Pet Peeve: Conceited people
Future: College
Yearbook Staff 3; Radiator Staff 2, 3; Glee Club 2, 3; Somerville High Glee Club 3; Symphony Guild 3; National Honor 3
Graduating With Honor

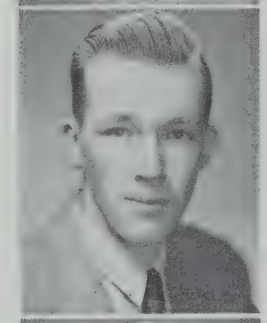

MacNEILL, MILTON H.
104A Gilman Street
Milt. Normal
Hobby: Astronomy
Pet Peeve: Silly girls
Future: Astronomy

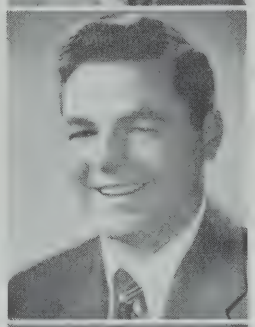

MACONE, RAYMOND
19 Centre Street
Mac. Commercial
Hobby: Funny books
Pet Peeve: Superman
Future: Traveling
Yearbook Staff 3; Radiator Staff 2, 3; Radiator Reporter 1; Student Council 3; Traffic Squad 1, 2; Chief 3

MacPHEE, KENNETH J.
69 Rogers Avenue
Mac. Scientific
Hobby: Sports
Pet Peeve: Bashful girls
Future: Service
Junior Red Cross 3; Basketball 1

HONOR AND PROGRESS

MADILL, MARION R.
10 Hawthorn Street
Commercial
Hobby: Swimming
Pet Peeve: Housework
Future: Air hostess
Proctor 1; Stamp Clerk 3

MADRUGA, MARION G.
16 Ellington Road
Commercial
Hobby: Dancing
Pet Peeve: Serious people
Future: Work
Stamp Clerk 1

MAFERA, ANN C.
73 Adams Street
Shorty. Commercial
Hobby: Dancing
Pet Peeve: Conceited boys
Future: LaSalle Junior College
Radiator Reporter 2, 3

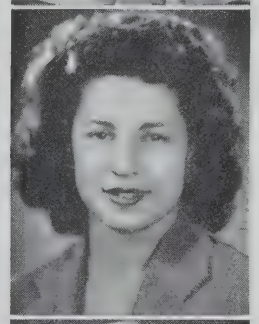

MAGLIOZZI, LOUISE M.
140 School Street
Commercial
Hobby: Horseback riding
Pet Peeve: Cracking of knuckles
Future: Hairdressing

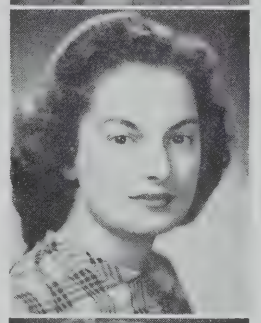

MAGOON, JOYCE L.
96 Belmont Street
Chubby. Commercial
Hobby: Dancing
Pet Peeve: Teasers
Future: Bryant and Stratton School

MAHONEY, ROBERT K.
32 Curtis Street
Bob. General
Pet Peeve: Getting up for school
Future: Work
Hockey 2, 3

MAHONEY, RUTH L.
39 Highland Road
Cat-eyes. General
Hobby: Dancing
Pet Peeve: Pepsodent boys
Future: Business school

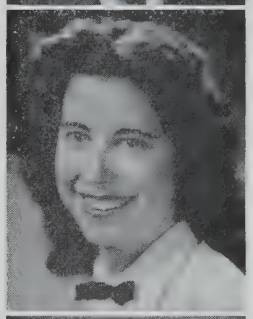

MALAGODI, RICHARD S.
341 Lowell Street
Dick. Scientific
Hobby: Skiing
Pet Peeve: Women drivers
Future: College
Yearbook Staff 3; Radiator Reporter 3

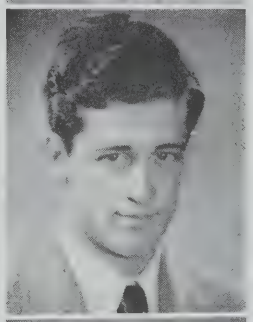

MANCINI, GLORIA M.
436 Medford Street
Hep-cat. Commercial
Hobby: Dancing
Pet Peeve: Conceited boys
Future: Clerical worker

MANFRA, ANGELA C.
4 Craigie Street
Dimples. Commercial
Hobby: Baseball games
Pet Peeve: Radio commercials
Future: Private secretary
Proctor 1, 2, 3

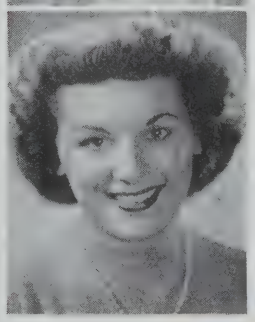

SOMERVILLE HIGH SCHOOL

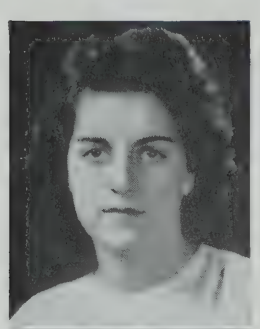

MANNING, KATHLEEN P.
28 Josephine Avenue
Kit. Commercial
Hobby: Music
Pet Peeve: History
Future: Nurse

MARCELLI, ALFRED L.
19A Flint Street
Moose. General
Hobby: Fishing
Pet Peeve: Third party on a date
Radiator Reporter 2; Players' Club 2

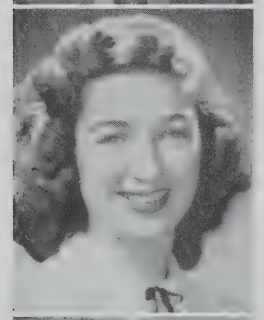

MARCHANT, SHIRLEY L.
111 West Adams Street
Shirl. Commercial
Hobby: People
Pet Peeve: Noisy people
Future: Junior college

MARCHI, WILLIAM
Veteran
39A Jacques Street

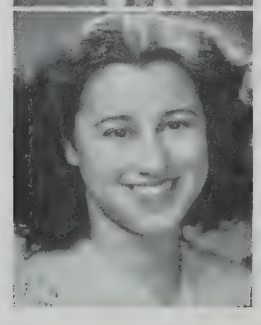

MARCHILLO, SARAH L.
9 Milk Place
Sally. Commercial
Hobby: Music
Pet Peeve: Homework
Future: Telephone operator
Glee Club 1, 2, 3

MARCHIONNE, LOUISE C.
18 Fremont Street
Commercial
Hobby: Dancing
Pet Peeve: Mustaches
Future: Hairdresser

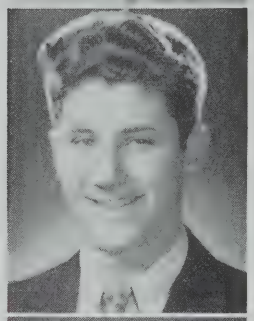

MARSILLI, ALFRED
14 Albion Street
General

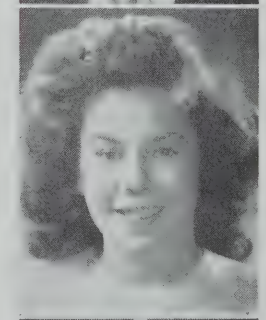

MARTELL, HELEN M.
11R Albion Street
Marty. Commercial
Hobby: Dancing
Pet Peeve: Bow ties
Future: Private secretary
Radiator Reporter 2; Proctor 3

MARTINELLI, MARJORIE H.
38 Sewall Street
Margie. General
Hobby: Sports
Pet Peeve: Conceited people
Future: Photographer

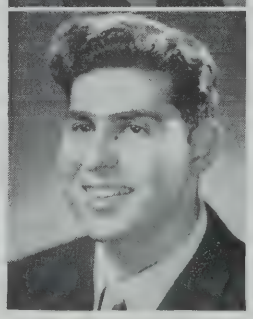

MATHIOS, NICHOLAS
249 McGrath Highway
Nick. Scientific
Hobby: Dreaming
Pet Peeve: People who think they know it all
Future: Art School

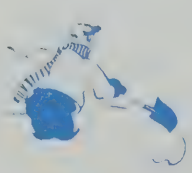

HONOR AND PROGRESS

MAYER, AUDREY L.
71 Hudson Street
Commercial
Hobby: Sewing
Pet Peeve: Waiting for people
Future: Art work
Radiator Reporter 2; Symphony Guild 3

MAYO, MARY L.
23 Robinson Street
Minny. Commercial
Hobby: Music
Pet Peeve: Silly boys
Future: Business work
Basketball 2; Stamp Clerk 1, 2

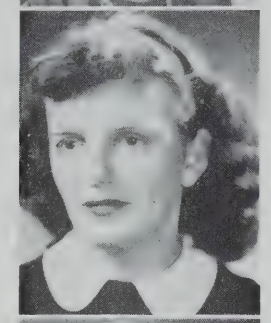

MAZZOLA, JOSEPHINE R.
60 Governor Winthrop Road
Jo. General
Hobby: Music
Pet Peeve: Boys' coat collars turned up
Future: Work

McBURNIE, MARGARET J.
227A Summer Street
Peggy. Commercial
Hobby: Dancing
Pet Peeve: Crowded places
Future: Buyer

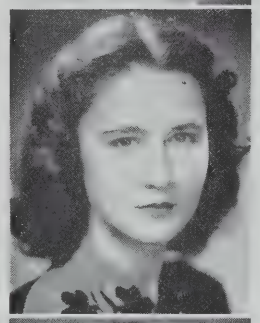

McCARTHY, ALICE T.
70 Prichard Avenue
Al. Commercial
Hobby: Dancing
Pet Peeve: Conceited boys
Future: Career
Tennis 1, 2; Basketball 1; Horseback Riding 1; Bowling 1, 2, 3; Softball 1, 2

McCARTHY, RUTH M.
3 Greenville Court
Ruthie. Commercial
Hobby: Reading
Pet Peeve: Red heads
Future: Business School
Junior Red Cross 1

McCARTY, GLORIA C.
57 Bay State Avenue
Mac. Commercial
Hobby: Reading
Future: Secretarial work
Proctor 3

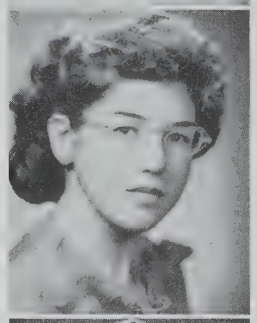

McCLELLAN, ROBERT E.
27 Park Street
Mac. General
Baseball 2, 3

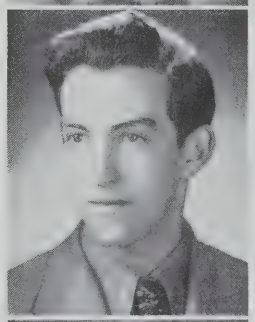

McCLOSKEY, DOROTHY M.
6 Summer Street
Dottie. Commercial
Hobby: Collecting snapshots
Pet Peeve: Homework
Future: Secretarial work
Radiator Reporter 2

McCULLEN, BARBARA M.
16 Virginia Street
Barbs. Commercial
Hobby: Dancing
Pet Peeve: Crowded buses
Future: Business school

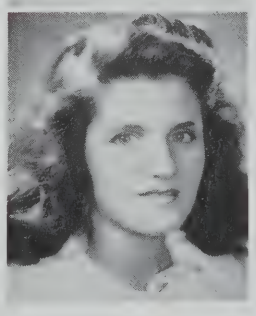

SOMERVILLE HIGH SCHOOL

McDERMOTT, MARGARET A.
38 Greenville Street
Peggy. General
Hobby: Roller-skating
Pet Peeve: Homework

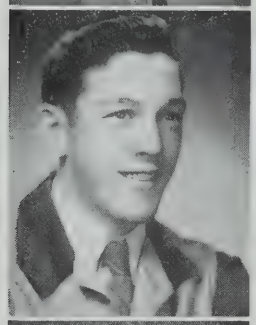

McDONALD, ANDREW R.
158 Washington Street
Mac. General
Hobby: Collecting medals and pins
Pet Peeve: Homework
Future: U. S. Navy

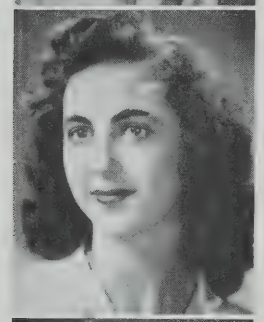

McDONOUGH, GERTRUDE E.
411A Medford Street
Gerty. Commercial
Hobby: Dancing
Pet Peeve: Persistent boys
Future: Hairdresser
Stamp Clerk 1, 2

McDONOUGH, MARGUERITE M.
28 Ash Avenue
Peggy. General
Hobby: Dancing
Pet Peeve: Boys
Future: Business school

McDONOUGH, WALTER R.
28 Laurel Street
Mac. General
Pet Peeve: Conceited girls
Future: Work

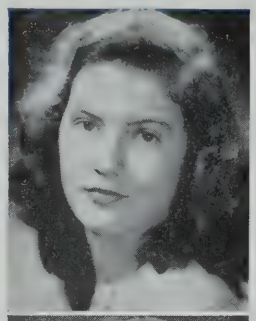

McEVOY, EDITH A.
25 Windsor Road
Mac. Scientific
Hobby: Dancing
Pet Peeve: Crowded buses
Future: Nursing
Proctor 1: National Honor 3

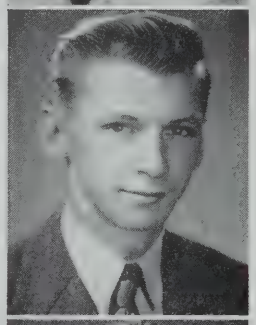

McGEOUGH, FRANK H.
8 Craigie Street
Deacon. General
Hobby: Printing
Traffic Squad Captain 3; Junior Achievement President

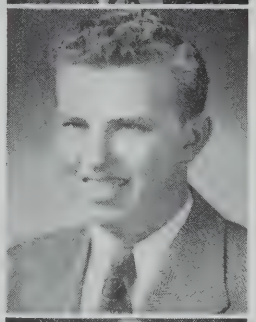

McGOVERN, JOHN F.
48 Electric Avenue
Mac. Scientific
Hobby: Photography
Pet Peeve: Commercials
Future: College
Mass. Boys' State 2

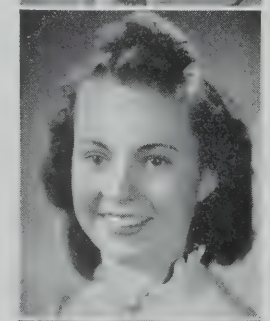

McGOVERN, MARY T
22 Connecticut Avenue
Shorty. Commercial
Hobby: Skating
Pet Peeve: Smoking
Future: Commercial field
Radiator Reporter 1; Proctor 1, 2; Bugle and Drum 1; Glee Club 1, 2; Somerville High Glee Club 1; Special Chorus 1, 2; Cheerleader 1

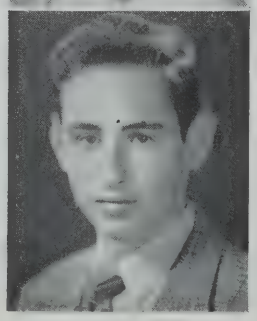

McGRATH, JAMES D.
29 Michigan Avenue
Mac. Scientific
Hobby: Tinkering with motors
Pet Peeve: Homework
Future: Chemical Engineering M. I. T.
Mass. Boys' State 2; National Honor 3
Graduating with Honor

HONOR AND PROGRESS

McGRATH, JOAN M.
29 Glenwood Road
Jo. Commercial
Hobby: Dancing
Pet Peeve: Being called Joanie
Future: to become a model
Proctor 1; Glee Club 3; Stamp Clerk 2

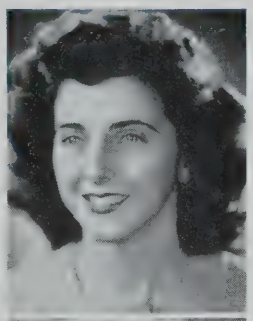

McKENNA, GRACE M.
76 Moreland Street
Kitty. Commercial
Hobby: Horseback riding
Pet Peeve: Teachers
Future: Ballerina
Junior Red Cross 2; Proctor 1

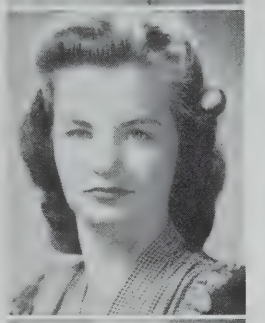

McKIEL, DOROTHY I.
12 Everett Avenue
Dimples. Commercial
Hobby: Dancing
Pet Peeve: Boys
Future: To work in a bank

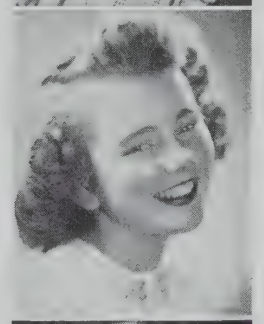

McKINLEY, RACHEL J.
77 Boston Avenue
Rocky. Scientific
Hobby: Swimming
Pet Peeve: People who scrape their fingernails on blackboards
Future: Nursing
Cheerleader 3; G. A. A. 1, 2, 3; Swimming Club Life Guard 3; Stamp Clerk 1, 3; Bank Corps 3

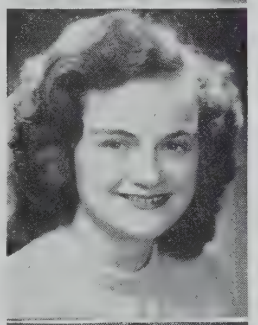

McLAUGHLIN, WILLIAM A.
9 Belmont Square
Mac. Scientific
Pet Peeve: Getting up early

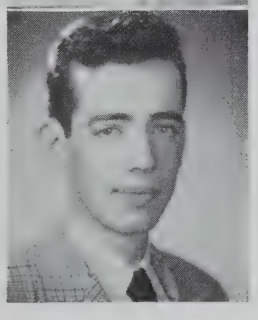

McMAHON, MILDRED F.
17 Madison Street
Milly. Commercial
Hobby: Singing
Pet Peeve: Radio advertisements
Future: General office work
Glee Club 1, 2, 3; Special Chorus 1, 2, 3

McMAHON, WILLIAM L.
30 Putnam Road
Mac. College
Hobby: Eating
Pet Peeve: Sophomores
Future: College

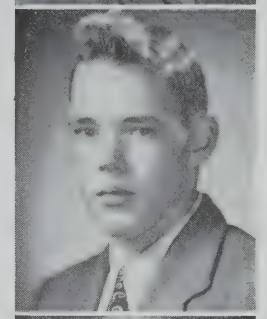

McNALLY, MARILYN L.
49 Banks Street
Merry. College
Hobby: Drawing
Pet Peeve: Bored boys
Future: College
G. A. A. 1, 3; Horseback Riding 1, 3; Stamp Clerk 1

McNEILL, AGNES L.
3 Osgood Street
Sis. Commercial
Hobby: Roller-skating
Pet Peeve: Bashful boys

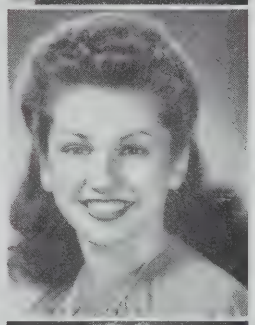

MEAD, ANN C.
6 Puritan Road
Commercial
Hobby: Roller-skating
Pet Peeve: Corny jokes
Future: Office worker

SOMERVILLE HIGH SCHOOL

MEANEY, EUGENE T.
8A Cross Street Place
Gene. General
Hobby: Dancing
Pet Peeve: Homework
Future: Army

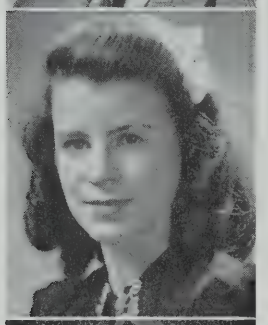

MEDEIROS, BETTY L.
65 Atherton Street
Betty Lou. College
Hobby: Horseback riding
Pet Peeve: Morbid boys
Future: Sargent College
Tennis 2; Basketball 1, 2, 3; G. A. A. 1, 2, 3; Swimming Club 3; Horseback Riding 1, 2, 3; Softball 1

MELANSON, BEATRICE M.
7 Partridge Avenue
Beetles. Normal
Hobby: Dress designing
Pet Peeve: Boys who don't shave
Future: Modeling
Players' Club 3; Glee Club 3; Somerville High Glee Club 1; Special Chorus 2

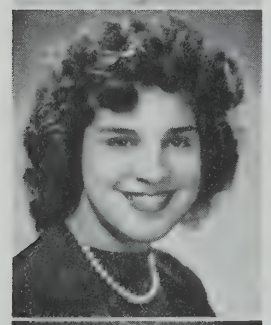

MENIZE, ELIZABETH B.
171 Tremont Street
Betty. Commercial
Hobby: Reading
Pet Peeve: Loud clothes
Future: Office work
Yearbook Staff 3; Radiator Reporter 2, 3; Proctor 1

MERRIFIELD, NATHALIE
84 Bay State Avenue
Lee. Scientific
Hobby: Knitting
Pet Peeve: Eating
Future: Nurse
Yearbook Staff 3; Radiator Staff 2, 3; Proctor 1

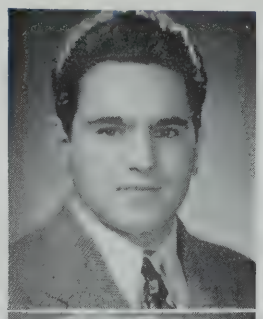

MIELE, VINCENT
39 Skehan Street
Sparkie. Commercial
Hobby: Sleeping
Pet Peeve: Work
Future: U. S. Navy

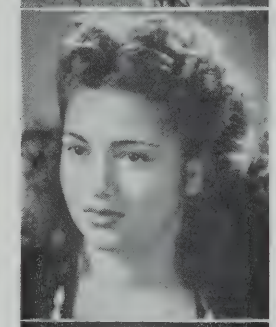

MIKALAROS, FREDA
18 Poplar Street
Normal
Hobby: Dancing
Pet Peeve: Gambling
Future: Beautician
Radiator Reporter 2; Glee Club 2, 3; Somerville High Glee Club 3; Special Chorus 3

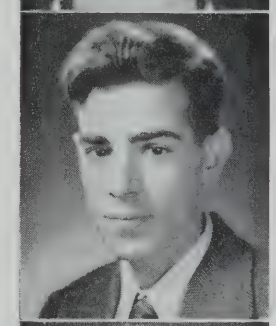

MILLERIAN, PAUL
94 Highland Avenue
Commercial
Hobby: Popular music
Pet Peeve: All teachers

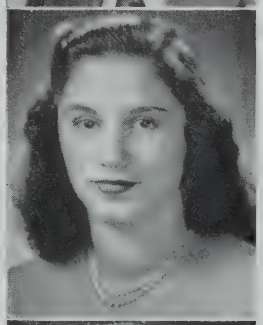

MILLOS, VIRGINIA
7 Century Street
Ginny. Commercial
Hobby: Dancing
Pet Peeve: Tardy people
Future: Business school
Stamp Clerk: 1, 2, 3

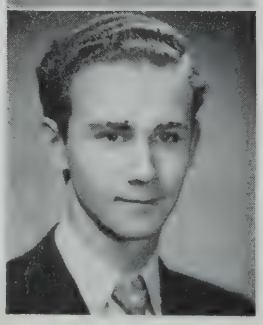

MILLS, ARTHUR E.
79 Josephine Avenue
Elmer. Scientific
Hobby: Bands
Pet Peeve: Uncooperative people
Future: Ice cream manufacturing
Radiator Reporter 2; Players' Club 1, 2, 3; Orchestra 1, 2, 3; Band 1, 2, 3

HONOR AND PROGRESS

MONDI, DOMINIC
Veteran
5 Austin Street
Commercial

MONDI, EDITH C.
5 Austin Street
Eadie. Scientific
Hobby: Sports
Pet Peeve: Nothing to do
Future: College
Radiator Reporter 3; Camera Club Vice-President 3

MONSON, EVELIN L.
19 Lesley Avenue
Evie. General
Hobby: Dancing
Pet Peeve: Conceited boys
Future: Business school

MONTGOMERY, CATHERINE A.
75 Prospect Street
Kay. Commercial
Hobby: Swimming
Pet Peeve: Conceited boys
Future: Stenotype school

MOORE, CONSTANCE M.
38 Madison Street
Stretch. College
Hobby: Sports
Pet Peeve: French horn players
Future: Laboratory Tech. School
National Honor 2, 3; Players' Club 1, 2, Treasurer 3; Scholarship Play 2, 3; Portia Treasurer 1, 2; President 3; Band 1, 2, 3; Basketball 1, 2, 3; G. A. A. 1, 2, 3; Swimming Captain 3; Bowling 1; Softball 1, 2, 3; Bank Corps 1, 2, 3
Graduating with Honor

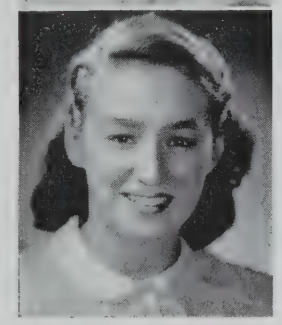

MOORE, JOSEPH P.
66 Hall Avenue
Red. General
Pet Peeve: Radio commercials
Future: Business school

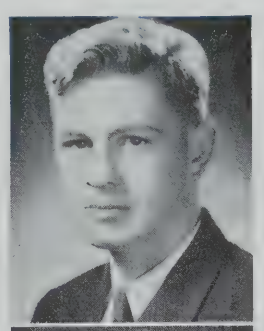

MOREAU, DONALD M.
86 Myrtle Street
Donnie. Scientific
Hobby: Motorcycling
Pet Peeve: Women drivers
Future: Armed Forces A. A. F.
Proctor 1; Baseball 2, 3

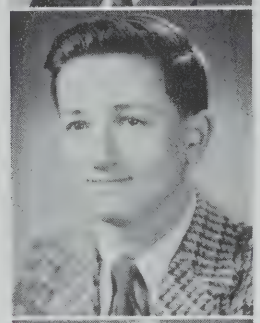

MORIARTY, EDNA L.
61 Summer Street
Irish. Commercial
Hobby: Sports
Pet Peeve: Homework
Future: Telephone operator
Basketball 1, 2; G. A. A. 1, 2; Softball 1, 2

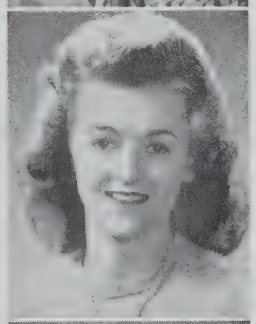

MOSCARITOLO, JERRY J.
11 Sargent Avenue
Jim. General
Hobby: Music
Pet Peeve: 7th periods
Future: Electricity

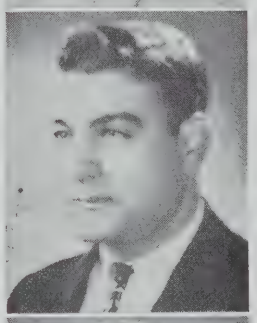

MOSHER, RONALD H.
22 Pearson Avenue
Moe. General
Hobby: Drawing
Pet Peeve: Work
Future: Cabinetmaker

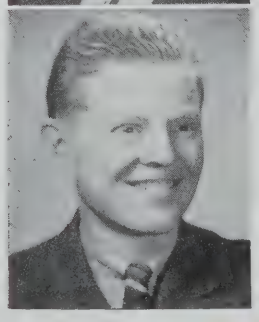

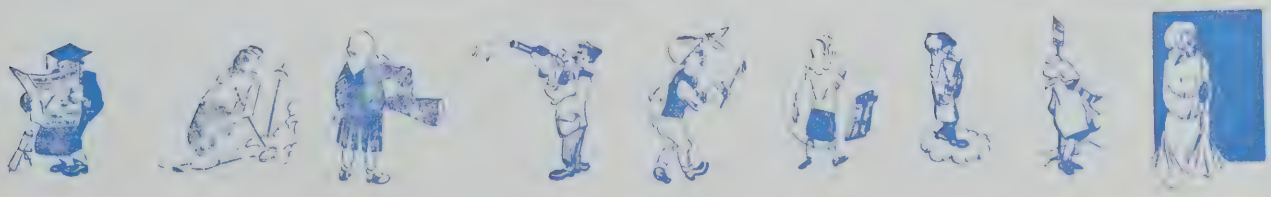

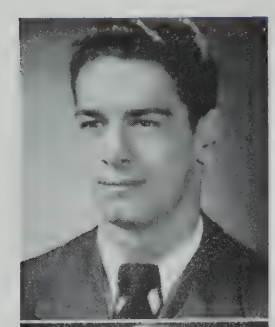

MUCCI, JOSEPH P.
663 Broadway
Sonny. College
Hobby: Dates
Pet Peeve: Mary Bridge
Glee Club 2, 3; Somerville High Glee Club 3; Special Chorus 3; Hockey 1, 2, 3; Track 2, 3; Baseball 3; Football 1, 2, 3; Stamp Clerk 2

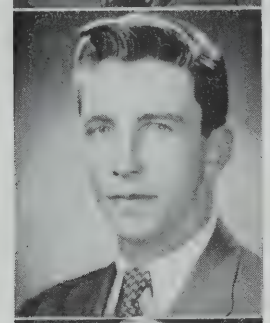

MULLANEY, JAMES E.
49 Vinal Avenue
Mull. Scientific
Hobby: Sports
Pet Peeve: French
Future: College
National Honor 2, 3; Proctor 2; Basketball 1, 2, 3; Baseball 2, 3

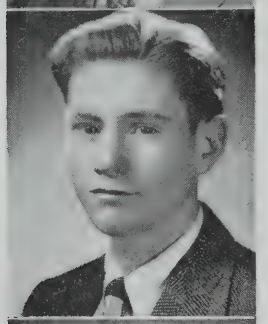

MURPHY, EDWARD W.
41 Boston Street
Red. Commercial
Hobby: Sleeping
Pet Peeve: Fred Seavey
Future: Work

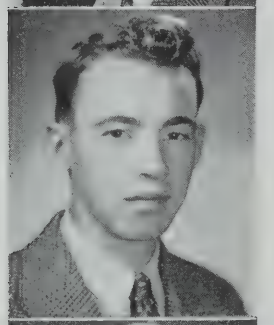

MURPHY, JOSEPH H.
81 Marion Street
Murph. Normal.
Pet Peeve: H. MacDougall

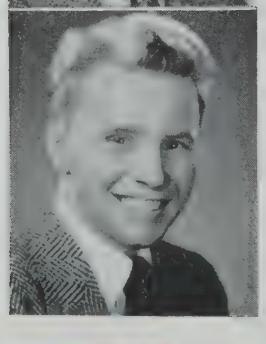

MURPHY, LAWRENCE F.
Veteran
61 Endicott Avenue
Murph. College

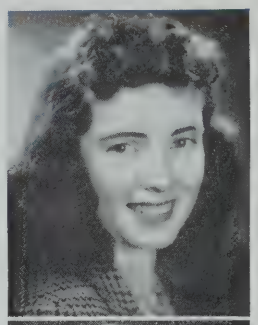

MURPHY, MARY E.
12 Everett Avenue
Murph. Commercial
Hobby: Roller-skating
Pet Peeve: Boys who can't dance
Future: Business school
Horseback Riding 2; Proctor 1; Lunch room worker 2, 3

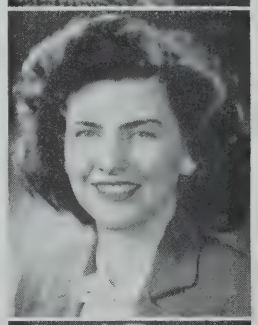

MURPHY, PHYLLIS T.
26 Monmouth Street
Phil. Commercial
Hobby: Dancing
Pet Peeve: Conceited boys
Future: Office work

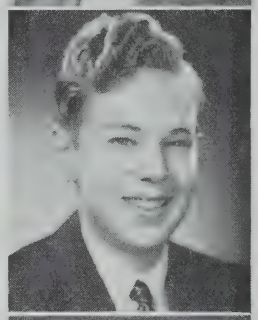

MURRAY, GERALD R.
11 Clark Street
Gerrie. Commercial

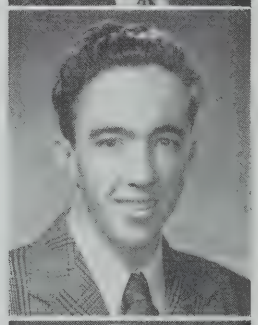

MURRAY, THOMAS J.
64 Vernon Street
Tom. College
Pet Peeve: Girls who worry about their looks
Future: Engineering school

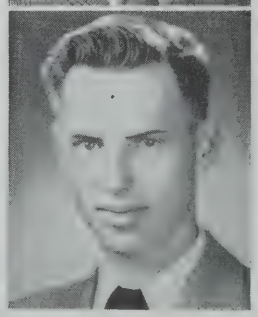

NAEGELIN, RICHARD C.
62 Lowden Avenue
Richie. General
Hobby: Boating
Pet Peeve: Alice Pedrini

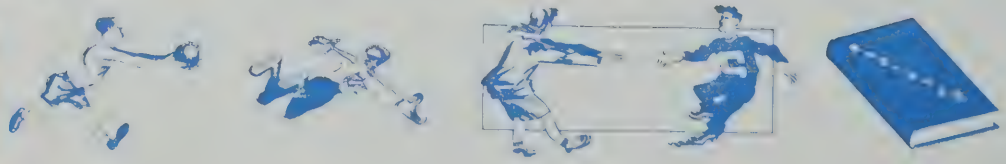

HONOR AND PROGRESS

NAGLE, JEAN F.
132 Summer Street
Chick. Commercial
Hobby: Writing letters
Pet Peeve: Boys who are never on time
Future: Business school
Radiator Reporter 2

NASSON, ALEXANDER A.
4 Edgar Terrace
Al. College
Pet Peeve: Conceited girls
Future: College

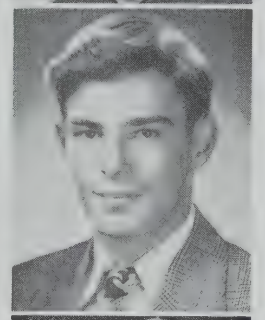

NASSON, LOUISE K.
60 Jaques Street
Lou. General
Hobby: Dancing
Pet Peeve: Boys smoking cigars
Future: Work
Student Council 1, 2, 3; Class Vice-President 1, 2, 3; Proctor 3; Bank Corps 1, 2, 3

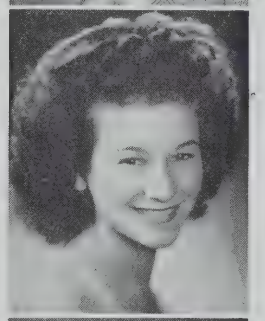

NICHOLAS, HELEN
27 Gilman Terrace
Commercial
Hobby: Ice-skating
Pet Peeve: Cynthia Morton
Future: Business

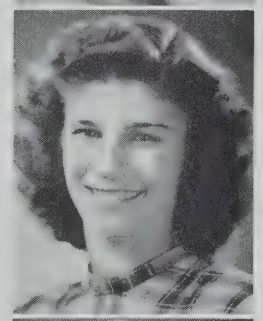

NOONAN, FRANCIS J.
259 Powder House Boulevard
Frank. College
Hobby: Sports
Pet Peeve: Dick Blake
Future: U. S. Marines
Radiator Reporter 1, 2; Track 1

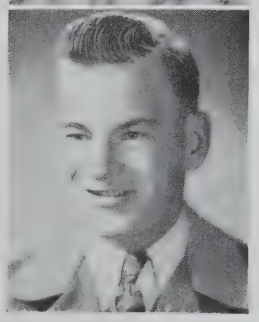

NORTON, CYNTHIA M.
249 School Street
Commercial
Hobby: Bowling
Pet Peeve: Helen Nicholas
Future: Secretary

OBERBECK, RICHARD E.
1 Woodbine Street
Dick. Scientific
Hobby: Barbara
Pet Peeve: Dandruff
Traffic Squad 1, 2, 3; Glee Club 1, 2; Special Chorus 2; Symphony Guild 3

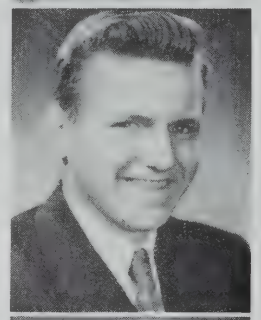

O'BRIEN, EILEEN A.
221 Summer Street
Commercial
Pet Peeve: Work

O'BRIEN, EVELYN F.
116 Powder House Boulevard
Evie. Commercial
Hobby: Roller-skating
Pet Peeve: Richie
Future: Settle down
Junior Red Cross 2

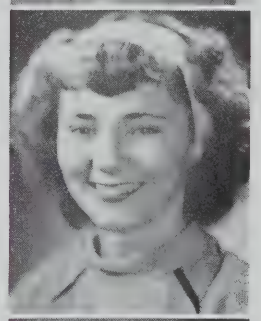

O'BRIEN, HELEN L.
59 Boston Street
Obie. College
Hobby: Swimming
Pet Peeve: High heels and ankle socks
Future: Further study
Portia 2; Vice-President 3; Basketball 1; G. A. A. 1, 2, 3; Swimming 3; National Honor 3

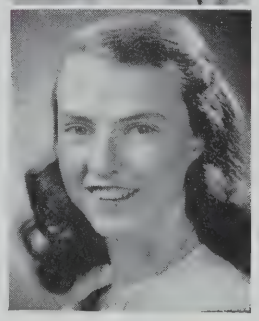

SOMERVILLE HIGH SCHOOL

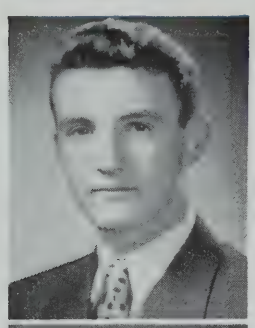

O'BRIEN, JOHN W.
20 Adrian Street
Obie. Scientific

O'BRIEN, ROBERT D.
40 Minnesota Avenue
O'B. General
Hobby: Stamps
Pet Peeve: Teachers
Future: Trade school

O'LEARY, DOROTHY A.
83 Cross Street
Dot. Commercial
Hobby: Swimming
Pet Peeve: Conceited boys
Future: Office work

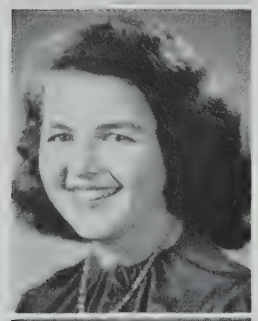

O'MEARA, MARY D.
162 Broadway
Commercial
Hobby: Music
Pet Peeve: Margie and Al
Future: Fisher Business School

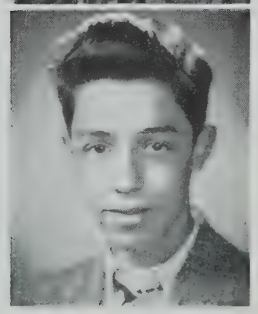

ORPHANOS, PETER J.
9 Thorndike Street
Greek. General

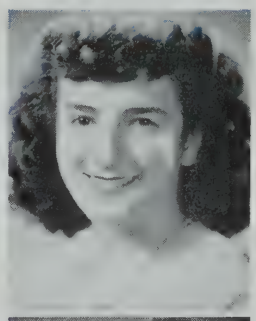

PACHECO, GERALDINE A.
116 Paul Revere Road
Arlington Heights
Gerry. Commercial
Hobby: Piano
Pet Peeve: Conceited people
Future: Secretary

PAGLIUCA, THERESA A.
51A Porter Street
Terry. Commercial
Hobby: Singing
Pet Peeve: False friends
Future: Traveling
Glee Club 1, 2, 3; Special Chorus 2, 3

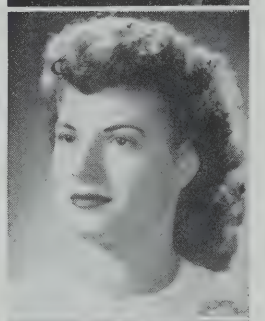

PALAZZO, MARY T.
74 Perkins Street
Chicky. Commercial
Hobby: Vacations
Pet Peeve: Conceited boys
Future: Hairdresser

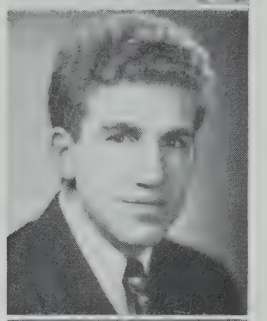

PAPADINIS, JAMES
99 Central Street
Pappy. College
Football 1

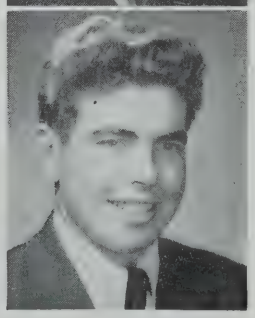

PAPAGNI, DOMINIC C.
21 High Street
Hobby: Sports
Pet Peeve: Work
Piggy. General

HONOR AND PROGRESS

PARECHANIAN, ROBERT H.
35 Banks Street
Peanuts. Commercial
Hobby: Music
Pet Peeve: Homework
Band 1, 2, 3; Basketball 2

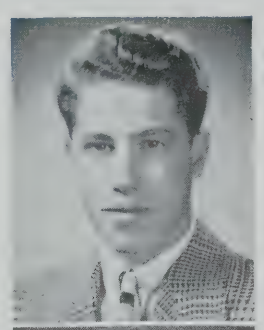

PARLEE, WILLIAM A.
198A Pearl Street
Bill. Scientific
Hobby: Playing hockey
Hockey 3

PARZIALE, ANN J.
251 School Street
Nanny. Commercial
Hobby: Drawing
Pet Peeve: Teasers

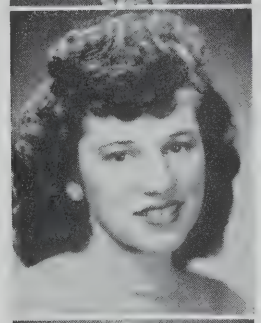

PASALACQUA, GERTRUDE F.
757 Somerville Avenue
Gertie. Commercial
Hobby: Bowling
Pet Peeve: Hildergarde
Future: Business school
Proctor 1; Glee Club 1, 2

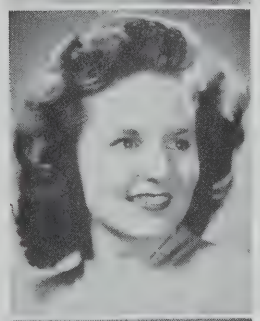

PATALANO, ALEXANDER
12 Washington Terrace
Al. Scientific

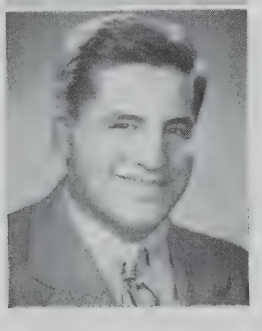

PATALANO, DOM A.
55 Church Street
MiMi. General
Pet Peeve: Work
Traffic Squad 3; Glee Club 3

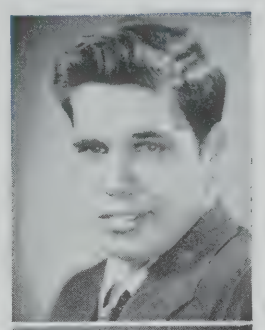

PEDRINI, ALICE P.
12 Craigie Street
Al. Commercial
Hobby: Bowling
Pet Peeve: Conceited people
Future: Business school

PEDULLA, FRANK J.
62 Governor Winthrop Road
Scientific
Hobby: Music
Pet Peeve: Silly girls
Future: Musician
Orchestra 3; Band 3

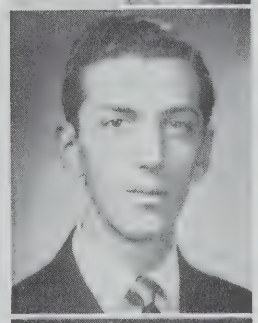

PENNELL, WILLIAM K.
35 Magnus Avenue
Shakey. General
Pet Peeve: Jack O'Brien
Future: Service

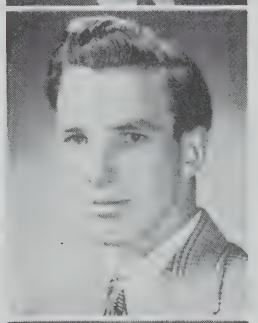

PENNUCCI, JOHN A.
50 Upland Road
Johnnie. Scientific
Hobby: Golf
Pet Peeve: All the pretty girls I don't know
Future: Tufts
Proctor 1; Traffic Squad 1, 2

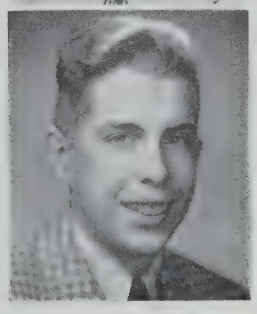

SOMERVILLE HIGH SCHOOL

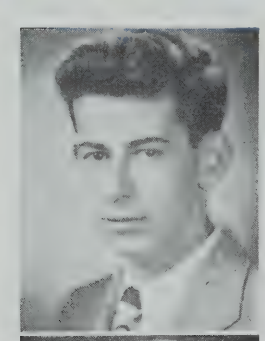

PEPOLI, JOSEPH J.
1 Clifton Street
General
Pet Peeve: People who talk too much
Future: Retire

PERACHI, DOROTHY C.
35 Lowell Street
Perac. Commercial
Hobby: Dancing
Pet Peeve: Unexpected callers
Future: Junior college

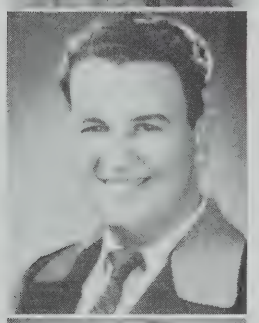

PERNO, JULIO F.
5 Lowden Avenue
General
Hobby: Collecting phonograph records
Pet Peeve: Conceited girls
Future: Business
Radiator Reporter 1, 2, 3

PERPERIAN, PAUL M.
22 Oxford Street
Gopher. College
Hobby: Loafing
Pet Peeve: Shaving
Future: College
Yearbook Staff 3; Radiator Staff 3; Radiator Reporter 2; National Honor 2, Treasurer 3; Proctor 3; Players' Club 2, 3; Scholarship Play 2; Stage Manager 3; Track 1; Mass. Boys' State 2

PERRY, BEATRICE E.
40 Lexington Avenue
Bea. Commercial
Hobby: T. S. C.
Pet Peeve: T. P. C.
Future: Marriage
Radiator Reporter 1, 2; Stamp Clerk 3

PETONE, MARIE N.
58 Glenwood Road
Cupe. Commercial
Hobby: Dancing
Pet Peeve: Conceited boys
Future: Business school

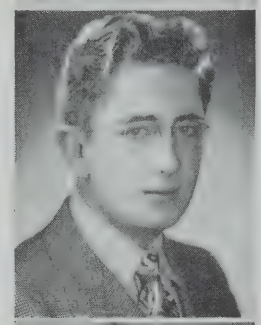

PHILIPS, PHILIP L.
22 Washington Terrace
Phil. Commercial
Traffic Squad 1

PHILLIPS, GERMAINE B.
48 Cameron Avenue
Gerry. Commercial
Hobby: Playing the piano
Pet Peeve: Conceited boys
Future: Business school
Class spelling winner Champion 1, 2, 3

PHILLIPS, LILLIAN E.
145 Sycamore Street
Betty. Commercial
Hobby: Horseback riding
Pet Peeve: Two-faced people
G. A. A. 1, 3; Horseback riding 1, 3

PHINNEY, JANET R.
19 Eastman Road
Jan. College
Hobby: Eating
Pet Peeve: Diets
Future: Nurse

HONOR AND PROGRESS

PIANDES, MARY
19 Houghton Street
Butch. Commercial
Hobby: Dressmaking
Pet Peeve: Conceit
Future: Secretary
Stamp Clerk 3
Graduating with Honor

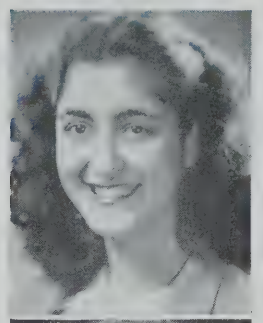

PIGNONE, ANNA M.
22 Conwell Avenue
Stretch. Commercial
Hobby: Dancing
Pet Peeve: My height 4 ft. 10¼ in.
Future: Dancer
Radiator Reporter 3

PIMENTAL, ANTHONY J.
10 Dimick Street
Pim. Commercial
Hobby: Sports
Pet Peeve: Talkative girls
Future: Business school
Traffic Squad, 1, 2; Baseball 2
National Honor 3

POPLAWSKI, JOHN T.
16 Waldo Avenue
Pop. Scientific
Hobby: Sleeping
Pet Peeve: Haircuts
Future: Marine Corps
Junior Red Cross Council 2; Red Cross Representative 2

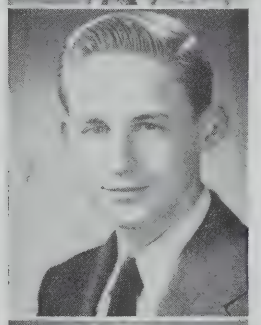

PRESTLEY, BEVERLY R.
196 Summer Street
Bev. Commercial
Hobby: Collecting photos
Pet Peeve: Conceit
Future: Receptionist
Radiator Reporter 1

PRICE, NATALIE E.
10 Edgar Terrace
Nat. Commercial
Hobby: Dancing
Pet Peeve: Gum snappers
Future: Business school
Graduating with Honor

PRINCE, AUDREY L.
41 Mason Street
Shorty. College
Hobby: Pictures of Marines
Pet Peeve: Wearing rubbers
Future: Business school
Yearbook Staff 3; Radiator Staff 2, 3; National Honor 2, 3
Graduating with Honor

PRIOLI, ROBERT A.
51 Bay State Avenue
Bob. Scientific
Hobby: Weight lifting
Pet Peeve: Conceited people
Future: College
Traffic Squad 1, 2; Orchestra 3; Band 1, 2, 3; Track 1, 3

PULEIO, ROBERT J.
41 Jackson Road
Bob. Scientific
Pet Peeve: Hector
Future: College

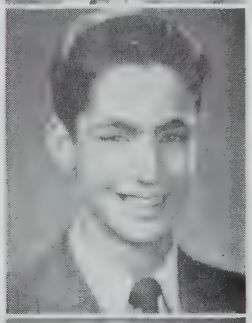

PURPEL, NATHAN
102 Prospect Street
Natie. Normal
Hobby: Swing
Pet Peeve: Guy Lombardo
Future: College
Glee Club 3; Special Chorus 2

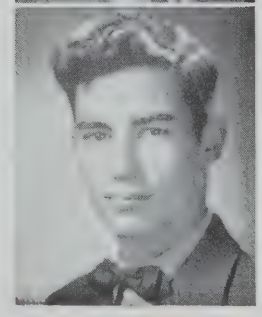

SOMERVILLE HIGH SCHOOL

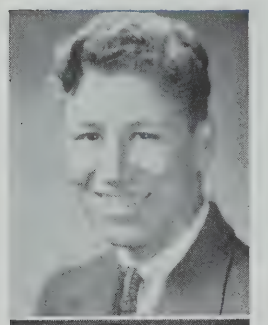

QUAYLE, THOMAS E.
23 Harold Street
Hustler. General
Hobby: Reading
Pet Peeve: Americo Reis
Future: Work

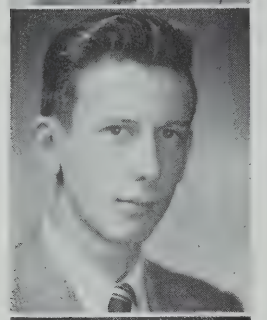

QUINN, WALTER J.
32 Lexington Avenue
Wally. Commercial
Pet Peeve: Girls in slacks
Future: Work

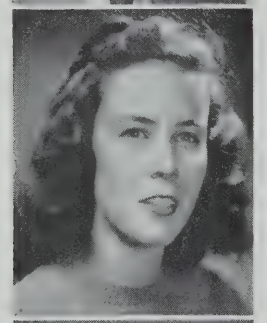

RAE, GERALDINE A.
61 Bailey Road
Gerry. College
Hobby: Rollerskating
Pet Peeve: Noisy people
Future: Regis College
Proctor 2; Girls' Bugle and Drum 3; Girls' Glee Club 2; Swimming Club 3

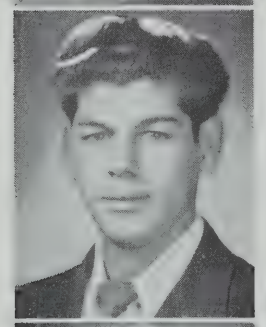

RAIS, AMERICO C.
210 Cedar Street
Mickey. General
Hobby: Sports
Pet Peeve: Homework
Future: Restaurant owner

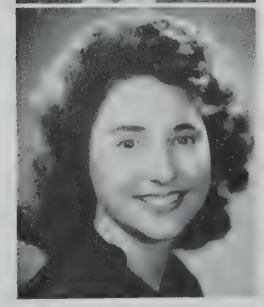

REBEIRO, ROSE G.
43 Ivaloo Street
Lee. Commercial
Hobby: Dancing
Pet Peeve: Homework
Junior Red Cross 3

REED, DONALD A.
97 Bartlett Street
Don. College
Hobby: Weight lifting
Future: Analytical chemist
Webster Debating Society 3

REGHOPOLOUS, MARY
91 Linwood Street
Commercial
Hobby: Movies
Pet Peeve: Guy Lombardo
Future: Stenographic work
Girls' Glee Club 1, 2
Graduating with Honor

REILLY, PATRICIA M.
59 Cedar Street
Patsy. Commercial
Hobby: Movies
Pet Peeve: Angie Manfra's temper
Future: Business school
Junior Red Cross 1; Horseback Riding 1; Stamp Clerk 2

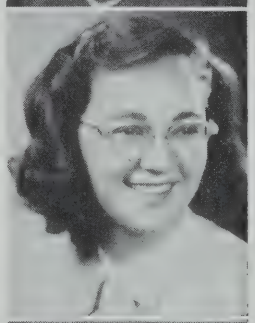

RESNICK, RHODA
18 Magnus Avenue
Rho. College
Future: College
Student Council 3; National Honor 2, 3; Players' Club 2, 3; Portia 2, Student Council 3; Basketball 1, 2, Captain 3; G. A. A. 1, Vice President 2, 3; Swimming Club 3
Graduating with Honor

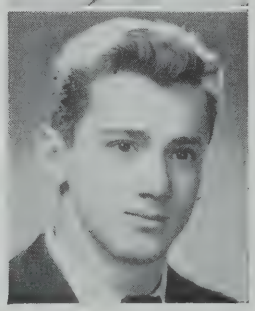

RICCARDI, PATSY J.
23 Jaques Street
Pat. Scientific
Hobby: Swimming
Pet Peeve: Bob Ercoline
Future: Bachelor
Proctor 1; Boys' Glee Club 1, 2, President 3; Somerville High Glee Club 3; Special Chorus 3; Track 3; Football 2, 3

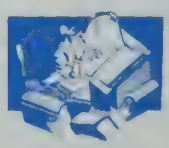

HONOR AND PROGRESS

ROBILLARD, ALICE M.
14 Loring Street
Lumberjack. Commercial
Hobby: Dancing
Pet Peeve: Kilroy
Future: Office work

ROCHE, BARBARA T.
16 Irvington Road
Barb. College
Hobby: Sports
Pet Peeve: Conceited football heroes
Future: College
Junior Red Cross 2; G. A. A. 2

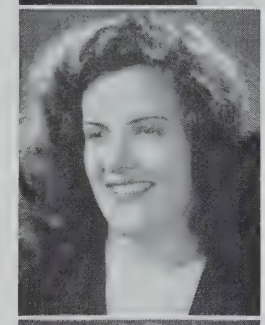

ROGERS, CHARLES E.
26 Chandler Street
Charlie. General
Pet Peeve: Homework

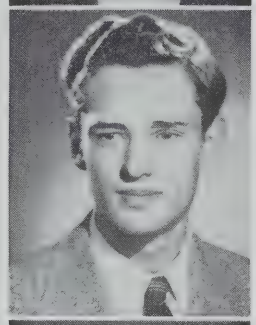

ROGERS, JAMES H.
23 Sargent Avenue
Red. General
Pet Peeve: Girls
Future: Contractor

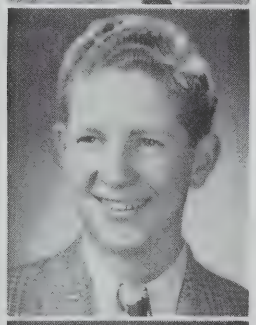

ROGERS, WILLIAM H.
3 Montrose Street
Bill. General
Hobby: Photography
Pet Peeve: Silly girls
Yearbook Staff 3; Radiator Staff 2, 3; Players' Club 3; Scholarship Play 3; Camera Club 3, Treasurer; Boys' Glee Club 2; Special Chorus 2; Baseball 1, 3

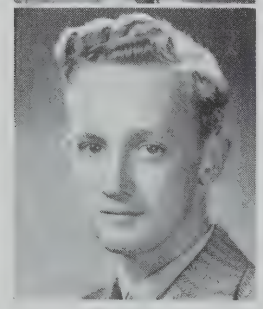

ROMANO, EVELYN M.
85 Beacon Street
Evie. Normal
Hobby: Skating
Pet Peeve: Moody people
Future: Teachers' college
Radiator Reporter 2; Proctor 2; Symphony Guild 3; G. A. A. 3; Horseback Riding 3

RONCO, PAUL G.
12 Dearborn Road
Foggy
Hobby: Music
Pet Peeve: Guy Lombardo
Future: College
Football 1

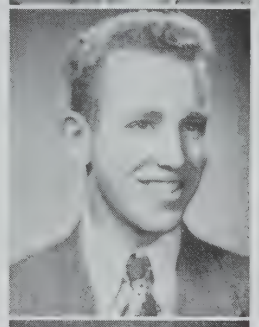

ROSS, BEULAH I.
9 Raymond Avenue
Bea. Commercial
Hobby: Dancing
Pet Peeve: Gum chewers
Future: Work
Junior Red Cross 1; Stamp Clerk 3

ROSS, MARGARET CLAIRE
8 Olive Avenue
Butch. Commercial
Hobby: Bowling
Pet Peeve: Sarcasm
Future: Work
Stamp Clerk 2, 3

ROURKE, HAZEL M.
100 Bailey Road
Sandy. Commercial
Hobby: Dancing
Pet Peeve: Jealous people
Future: Secretary

SOMERVILLE HIGH SCHOOL

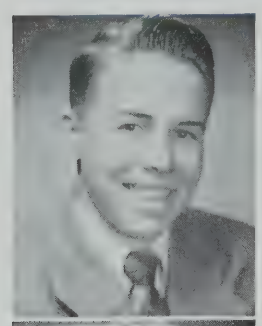

RUEST, NORMAND R.
48 Rogers Avenue
Norm. College
Hobby. Photography
Pet Peeve: Physics
Future: Naval air corps
Camera Club 3

RUSHTON, HELEN J.
9 Homer Square
Commercial
Hobby: Meeting people
Pet Peeve: Work
Radiator Reporter 2, 3

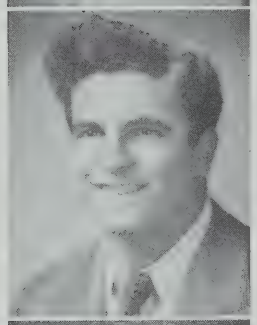

RUSSO, JOHN M.
39 Bradley Street
General
Future: Service
Radiator Reporter 1; Junior Red Cross 1, 2; Players' Club 3; Scholarship Play 3; Track 2; Football 1, 2, 3; Stamp Clerk 1, 2; Bank Corps 1, 2

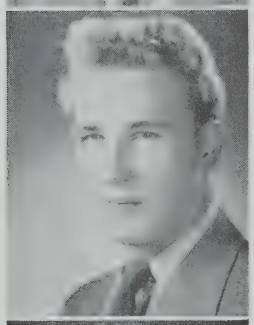

RYAN, FRANCIS E.
118 Highland Road
Pordy Sr. College
Hobby: Napping
Student Council 2; Baseball 2, 3; Football 1, 2, 3

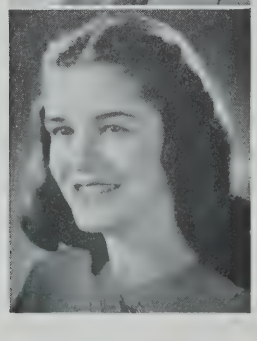

SALEMIS, KATHERINE H.
38 Adrian Street
Kathleen. College
Hobby: Painting snapshots
Pet Peeve: Fingernail biters
Future: College
Yearbook Staff 3; Radiator Staff 2, 3; Radiator Reporter 2; Players' Club 1, 2, President 3; Scholarship Play 3; Portia 3; Basketball 1, 2; G. A. A. 1, 2, 3; Swimming Club 3

SALTZMAN, CLAIRE J.
15 James Street
Sunshine. Commercial
Hobby: Music
Pet Peeve: Noisy gum chewers
Future: Bentley School of Accounting
Yearbook Staff 3; Radiator Staff 1, 2, 3; Girls' Glee Club 1, 2, 3; Somerville High Glee Club 3; Special Chorus 1, 2; Symphony Guild 3; G. A. A. 2; Horseback Riding 2; Stamp Clerk 3; National Honor 3

SALVI, IRMA A.
31 Cutter Avenue
College
Hobby: Music
Pet Peeve: Assemblies during special period
Future: Business school

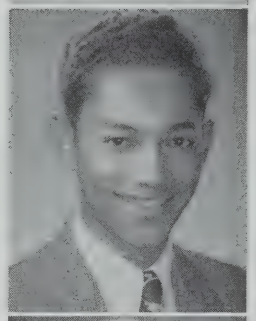

SANCHEZ, TOMAS E.
184 Walnut Avenue
Tommy. General
Hobby: Singing
Future: Music
Players' Club 3; Orchestra 3; Boys' Glee Club 2, 3; Somerville High Glee Club 3, Treasurer; Special Chorus 2, 3; Symphony Guild 3; National Honor 3

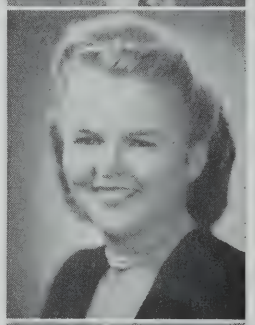

SANDBERG, GLENNA L.
23 College Hill Road
College
Hobby: Going out
Pet Peeve: People who are always late
Future: Work
Yearbook Staff 3; Radiator Staff 3; Stamp Clerk 1; Bank Corps 1, 2, 3

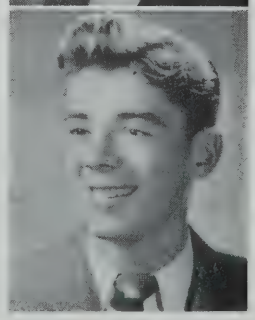

SAUNDERS, ROBERT W.
3 Banks Street
Bob. Commercial

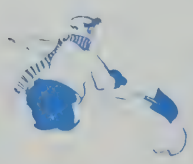

HONOR AND PROGRESS

SARNO, FRANCIS A.
5 Autumn Street
Fran. Scientific
Pet Peeve: Girls who act foolish
Future: Saxaphone
Orchestra 1, 2; Band 1, 2, 3

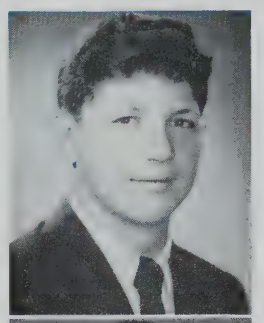

SCALESSE, EMILIO J.
9 Brook Street
Sal. Commercial
Hobby: Bowling
Pet Peeve: Work
Future: Accounting school

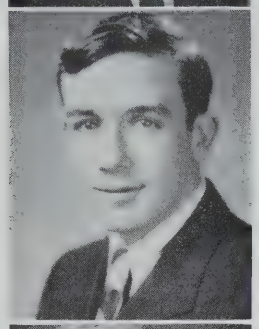

SCANLAN, ROSE-MARIE A.
78 Park Street
Rose. Commercial
Hobby: Drawing
Pet Peeve: Slacks with high heels
Future: Secretary

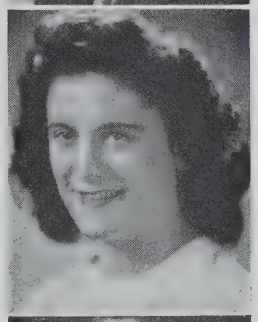

SCHICK, MARJORIE J.
18 Gorham Street
Margie. Commercial
Hobby: Swimming
Pet Peeve: Conceited boys
Future: Business school

SCHULTZ, WILLIAM H. JR.
Veteran
15 Waldo Avenue
Bill. Scientific
Hobby: Eating
Pet Peeve: Seventh periods
Future: College

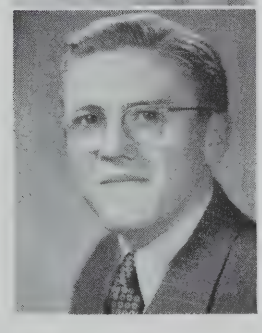

SCHWALB, BARBARA A.
104 Highland Avenue
Barb. College
Hobby: Cutting hair
Pet Peeve: People with long hair
Future: To be a barber
Yearbook Staff 3; Radiator Reporter 1, 3; Girls' Bugle and Drum 1, 2, 3; Stamp Clerk 2

SCOLLES, DOLORES M.
24 Wheatland Street
Del. Commercial
Hobby: Playing the piano
Pet Peeve: Wiffles
Future: Secretary
Girls' Bugle and Drum 3; Girls' Glee Club 2, 3; Special Chorus 3; Somerville High Glee Club 3; Swimming Club 3; Horseback Riding 3

SCOTT, ALFRED R.
103 Raymond Avenue
Al. General
Hobby: Fixing my car
Pet Peeve: Redheads
Future: Navy
Football 1; Proctor 3

SCOTT, BETTY W.
73 Chandler Street
Scotty. Commercial
Hobby: Dancing
Pet Peeve: Disagreeable people
Future: Bookkeeper

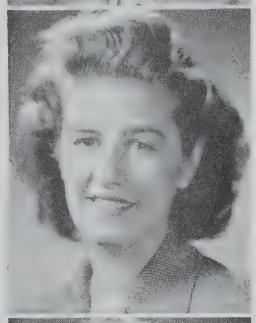

SCOTT, RUTH E.
35 Josephine Avenue
Scottie. College
Hobby: Drawing
Pet Peeve: Deceitful people
Future: Medical secretary

SOMERVILLE HIGH SCHOOL

SEARS, CHARLOTTE J.
108 School Street
Charley. College
Hobby: Dancing
Pet Peeve: Crooked stocking seams
Future: College
Yearbook Staff 3; Radiator Staff 2, 3; National Honor 3
Graduating with Honor

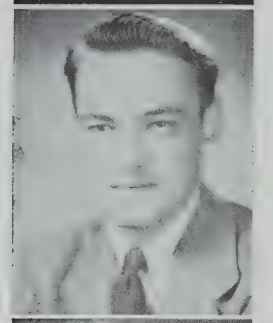

SEAVY, FREDERIC G.
33 Raymond Avenue
Fred. Commercial
Hobby: Eating
Pet Peeve: Edward Murphy
Future: Wentworth Institute

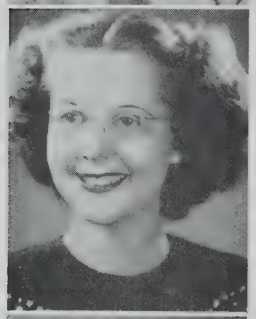

SELBY, JESSIE B.
8 Leonard Street
Jess. Commercial
Hobby: Violin
Pet Peeve: Sour notes
Future: A college of music
Student Council 3; Orchestra 1, 2, 3; Girls' Glee Club 1, 2, 3; Somerville Glee Club 3; Symphony Guild 1, 2, 3; National Honor 3

SEMENZA, ROSE M.
99 Hudson Street
Rosie. Commercial
Hobby: Dancing
Pet Peeve: Wolves
Future: Secretary

SEYFFERT, ANDREW M.
34 Heath Street
Andy. College
Hobby: Ice-skating
Pet Peeve: Sophomores
Future: College

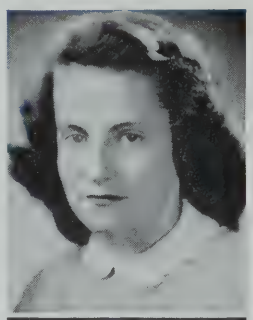

SHEA, KATHLEEN R.
78 Perkins Street
Kay. Commercial
Hobby: Swimming
Pet Peeve: Conceited boys
Future: Office work

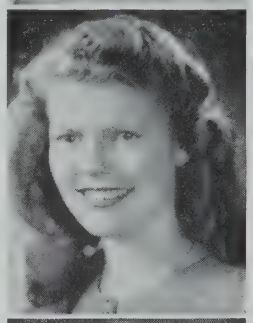

SHEA, MARGARET T.
1 Snow Terrace
Margie. Normal
Hobby: Ice-skating
Pet Peeve: Freehand drawing
Future: Nurse
Girls' Bugle and Drum 2, 3

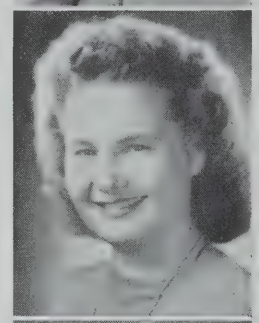

SHEA, RUTH C.
154 Pearl Street
Stretch. General
Hobby: Roller-skating
Pet Peeve: Conceited fellows
Future: Modeling school
Junior Red Cross 1, 3; Girls' Bugle and Drum 1, 2, 3; Special Chorus 2, 3; Cheerleader 3; Stamp Clerk 2

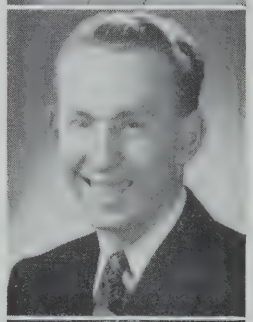

SHERBURNE, NORWOOD H.
7 Pembroke Street
Red. Commercial
Hobby: Horses
Pet Peeve: School
Future: Horse owner
Boys' Glee Club 1, 2, 3; Special Chorus 1, 2, 3; Somerville High Glee Club 3

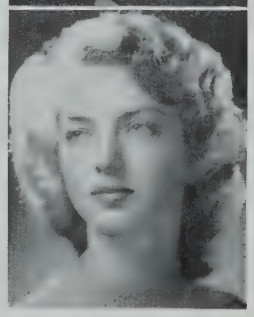

SHERMAN, ELEANOR R.
80 Packard Avenue
Ellie. College
Hobby: Enjoying life
Pet Peeve: Mustaches
Future: Commercial artist
Yearbook Staff 3; Radiator Staff 3; Portia 3; Girls' Glee Club 2, Secretary 3; Somerville High Glee Club 3; Special Chorus 2; Symphony Guild 3; Basketball 3; G. A. A. 3; Swimming 3; Stamp Clerk 2, 3

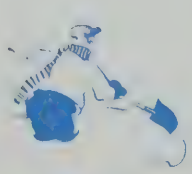

HONOR AND PROGRESS

SHERWOOD, CONSTANCE E.
44 Pearson Avenue
Connie. Commercial
Hobby: Traveling
Pet Peeve: Conceited boys
Future: Junior college
Proctor 2

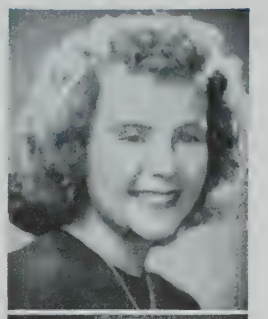

SHUPES, KAROLE A.
42 Puritan Road
Trixie. General
Hobby: Collecting photos
Pet Peeve: Being called a bleached blonde
Future: To be a shoe model
Junior Red Cross 2, 3

SIEGEL, LAWRENCE L.
23 Greene Street
Larry. Scientific
Hobby: Photography
Pet Peeve: Getting up in the morning
Future: College
Track 3

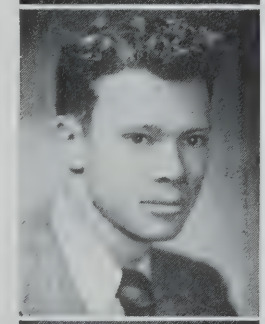

SILK, JOHN B.
44½ Prescott Street
Shine. Scientific
Hobby: Sports
Pet Peeve: Big heads
Future: College
Basketball 3

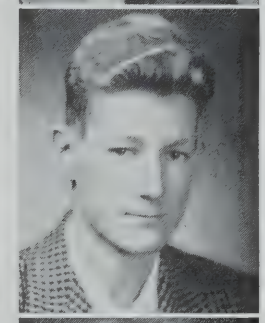

SILLARI, ANNA M.
11 Allen Street
Commercial
Pet Peeve: Fred Dion
Future: Dressmaker
Girls' Glee Club 1, 2

SILVA, BELMIRA R.
22 Dana Street
Billie. Commercial
Hobby: Spending money
Pet Peeve: Mustaches
Future: Medical secretary
Stamp Clerk 1

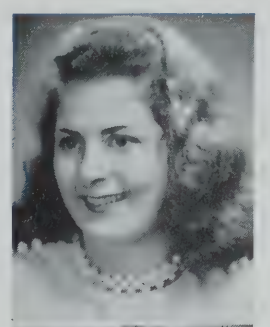

SILVA, EVELYN H.
3 Tremont Place
Evie. Commercial
Hobby: Reading
Pet Peeve: School
Future: Marriage

SILVA, FRANCIS A.
16 Lesley Avenue
Frankie. Scientific
Hobby: Collecting telephone numbers
Pet Peeve: Dancing
Future: Electrical engineer
Band 1

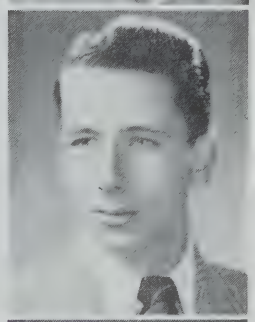

SILVA, ROLAND J.
99 Pearson Avenue
Longfellow Jr. College
Future: Draftsman

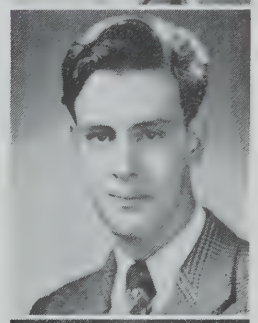

SKINNER, MARGARET E.
101 Heath Street
Marg. Commercial
Hobby: Dancing
Pet Peeve: Blue Waltz perfume
Future: Business school
Graduating with Honor

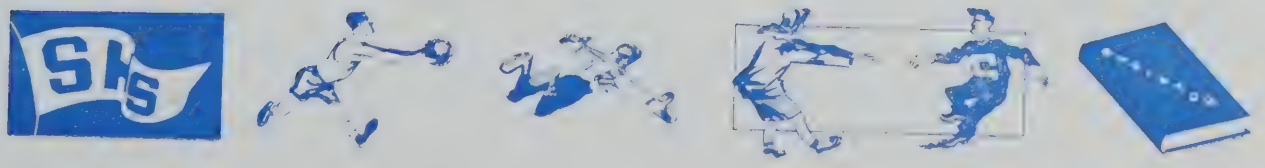

SOMERVILLE HIGH SCHOOL

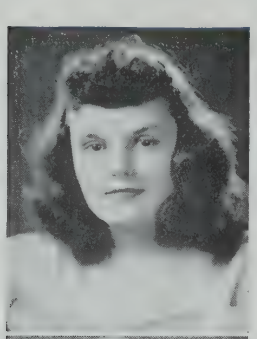

SLAGER, PATRICIA A.
48 Puritan Road
Pat. College
Hobby: Sleeping
Pet Peeve: Awaking
Future: College
Radiator Reporter 1; Girls' Bugle and Drum 3; Girls' Glee Club 2, 3; Somerville High Glee Club 3; Special Chorus 3; G. A. A. 3; Swimming Club 3; Stamp Clerk 1

SLOANE, IRENE
472 Broadway
College
Hobby: Piano
Pet Peeve. Dentists
Future: College
Yearbook Staff 3, Associate Editor; Radiator Staff 1, 2, 3; National Honor 2, 3; Players' Club 2, 3, Corresponding Secretary; Symphony Guild 3
Graduating with Honor

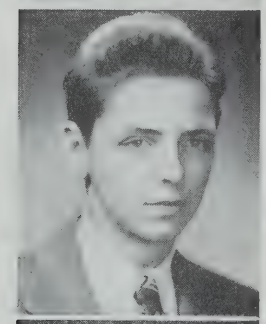

SLOANE, WILLIAM P.
18 Leland Street
Scientific

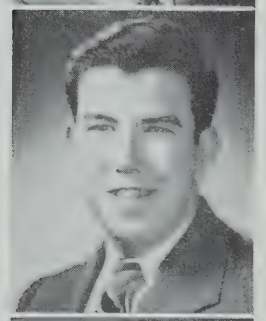

SMITH, ANDREW J.
63 Prescott Street
Andy. Commercial
Hobby. Music
Pet Peeve: Kilroy
Future: Bentley School
Orchestra 1, 2, 3; Somerville High Glee Club 3; Special Chorus 2, 3; Symphony Guild 2, 3

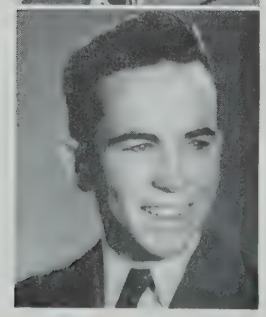

SMITH, GERALD C.
92 Putnam Road
Gerry. General
Hobby: Sports
Pet Peeve: Little brothers
Junior Red Cross 2; Traffic Squad 1, 2, 3

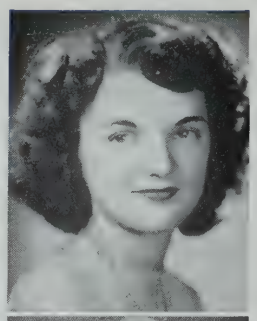

SMITH, GRACE B.
17 Lesley Avenue
Smitty. General
Hobby: Dancing
Pet Peeve: History
Girls' Bugle and Drum 3

SMYTH, FRANCES M.
14 Everett Street
Smitty. Commercial
Hobby: Dancing
Pet Peeve: Wilson
Future: Private secretary

SNELL, DORIS L.
49A Porter Street
Dotty. Commercial
Hobby: Skating
Pet Peeve: Conceited boys
Future: Secretarial work
Proctor 2

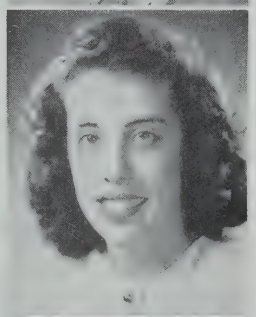

SOARES, EVELYN
12 Calvin Street
Commercial
Hobby: Dancing
Pet Peeve: Sweaters inside out
Future: Bookkeeper

SODANO, EDNA P.
21 Fremont Street
Ed. Commercial
Hobby: Music
Pet Peeve: Flip boys
Future: Medical secretary
Junior Red Cross 1; Girls' Glee Club 2, 3; Somerville High Glee Club 3; Special Chorus 3; Swimming Club 3; Horseback Riding 3

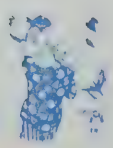

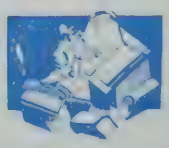

HONOR AND PROGRESS

SOLARI, ANNA C.
216 Cedar Street
Kathy. Commercial
Hobby: Piano
Pet Peeve: Conceited boys
Future: Medicine
Proctor 3; Players' Club 1, 2, Secretary 3; Scholarship Play 3; Portia 3; Girls' Glee Club 1, 2, 3; Somerville High Glee Club 3; Special Chorus 1, 2, 3

SOLARI, MARGARET I.
13 Josephine Avenue
Penny. Commercial
Hobby: Collecting stubs
Pet Peeve: Irresponsible boys
Future: Social worker
Junior Red Cross 3; Proctor 3; Stamp Clerk 3

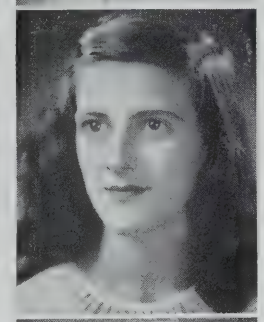

SOUSA, ROSEMARIE A.
18 Granite Street
Rose. Commercial
Hobby: Dancing
Pet Peeve: U. S. History
Future: Housewife

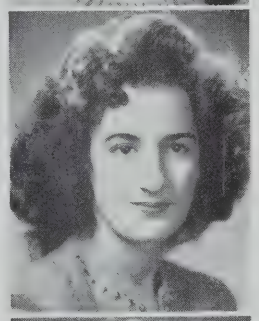

SPILLANE, PATRICIA C.
8 Leland Street
Pat. Commercial
Hobby: Dancing
Pet Peeve: Work

SQUIRES, MARJORIE S.
1 Montrose Street
Margie. Scientific
Hobby: Dancing
Pet Peeve: People who keep you waiting
Future: Nurse
Yearbook Staff 3; Radiator Reporter 1, 3; Players' Club 3; Scholarship Play 3; Camera Club 3; Stamp Clerk 2 National Honor 3

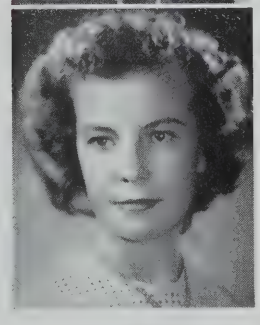

STANFORD, WALTER R.
8 Pleasant Avenue
Wally. General
Hobby: Baseball
Pet Peeve: Grouchy teachers
Boys' Glee Club 3; Somerville High Glee Club 3; Special Chorus 2, 3

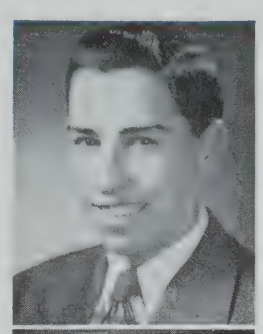

STANTON, DOROTHY A.
41 Glenwood Road
Dottie. Commercial
Hobby: Skiing
Pet Peeve: Homework
Future: Secretarial work

STAUFFER, ANNA I.
2 Central Street
Ann. General
Hobby: Bowling
Pet Peeve: Conceited boys
Future: Nurse

STRAVRAKES, PEGGY
289 Medford Street
Phony. Commercial
Hobby: Traveling

STEEVES, JOAN T.
55 Wallace Street
Joannie. Scientific
Hobby: Dancing
Pet Peeve: Insincerity
Future: College
Proctor 1; Portia 1, 2, 3; Stamp Clerk 2
Graduating with Honor

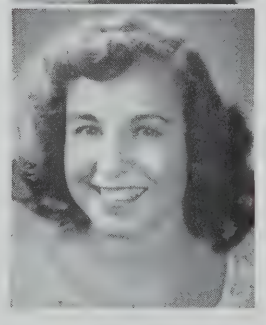

SOMERVILLE HIGH SCHOOL

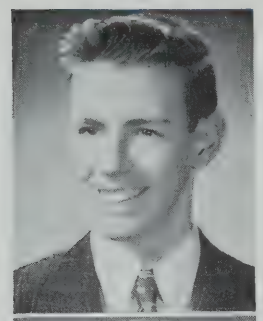

STEVENS, CHARLES A.
18 Laurel Street
Ozz. Commercial
Hobby: Reading
Pet Peeve: Narrow-minded individuals
Future: Certified Public Accountant
Somerville High Glee Club 3; Special Chorus 2, 3; National Honor 3
Graduating with Honor

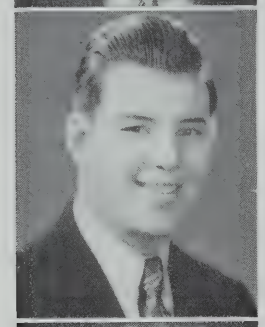

STEVENS, NICHOLAS G.
29 Walker Street
Greek. General
Pet Peeve: Bill Follett
Future: Photography
Traffic Squad 2, Captain

STOKES, ELEANOR I.
40 College Hill Road
Inkie. College
Hobby: Accordian
Pet Peeve: Being broke
Future: Further schooling
Girls' Glee Club 1, 2

STONE, VIOLET L.
12 Connecticut Avenue
Sis. Commercial
Hobby: Swimming
Future: Fisher School
Bank Corps 3

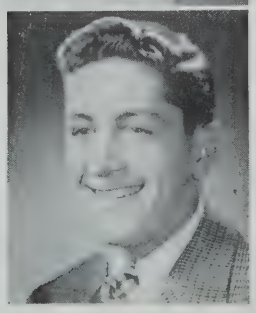

STRONG, CHARLES L.
20 Ash Avenue
Charlie. General
Hobby: Sports
Pet Peeve: Girls who know it all

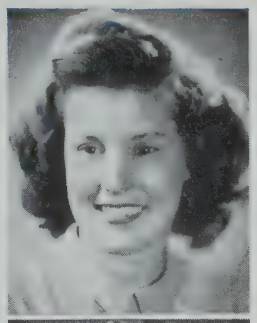

STRONG, ELVA
36 Hall Avenue
Ellie. Commercial
Hobby: Doing what comes naturally
Future: Mount Ida
Radiator Reporter 1, 2; Softball 2; G. A. A. 3

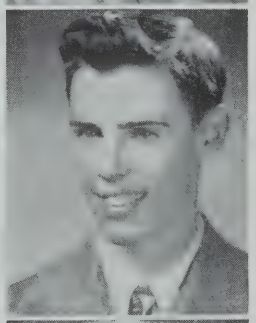

SUGHRUE, ROBERT E.
1150 Broadway
Sugar. College
Hobby: Photography
Pet Peeve: Classical music
Future: College
Massachusetts Boys' State 2; National Honor 3
Graduating with Honor

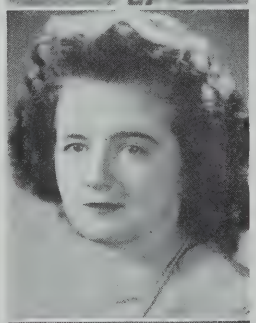

SULLIVAN, MARJORIE A.
90 Putnam Road
Margie. Commercial
Hobby: Music
Pet Peeve: History
Future: Business school

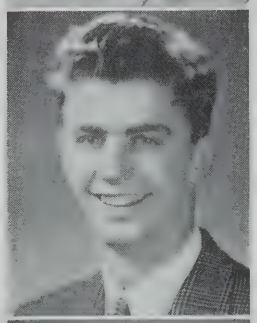

SULLIVAN, PAUL A.
168 Summer Street
Sully. Scientific
Hobby: Dancing
Future: College
Proctor 3; Players' Club 3; Scholarship Play 3; Camera Club 3; Boys' Glee Club 2, 3

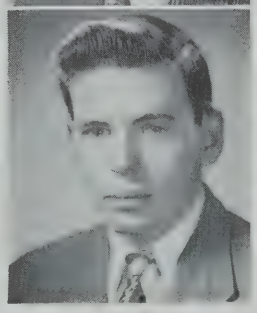

SWEENEY, FRANCIS X.
Veteran
865 Broadway
Fran. Scientific
Hobby: Sports
Pet Peeve: School
Future: College

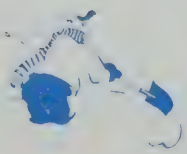

HONOR AND PROGRESS

TABALDI, THERESA M.
15 Magnus Avenue
Terry. Commercial
Hobby: Record collecting
Pet Peeve: My younger sister
Future: Office work

TAGLILATELO, SALVATORE R.
73 Washington Street
Salvie. Scientific
Hobby: Sports
Pet Peeve: Certain teachers
Future: Work

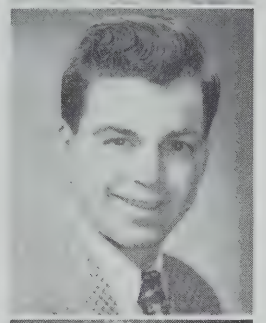

TARBELL, ELEANOR L.
72 Simpson Avenue
Binky. Commercial
Hobby: Dancing
Pet Peeve: Richie, the Irishman
Future: Air hostess

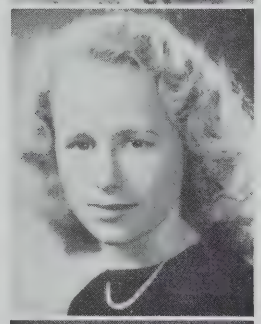

TARBOX, RICHARD M.
52 Victoria Street
Dick. College
Hobby: Reptiles
Pet Peeve: Greasy lipstick
Future: Boston University, Commercial Law
Traffic Squad 3; Boys' Glee Club 3; Somerville High Glee Club 3

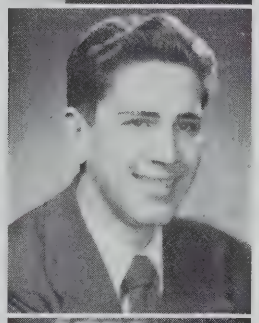

TAYLOR, AGNES M.
74 Concord Avenue
Commercial
Pet Peeve: Bob Saunders

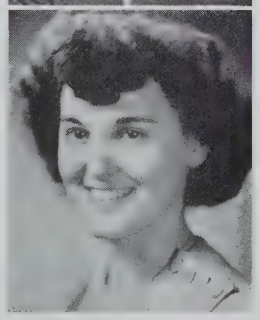

TEIXEIRA, JOHN A.
11 Church Street
Tex. General
Pet Peeve: Jimmy Mullaney
Future: Navy

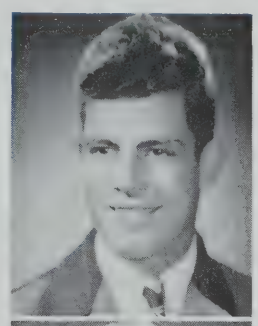

TESSON, FRANCES M.
100 Heath Street
Commercial
Hobby: Mysteries
Pet Peeve: Gossips
Future: Leland Powers School
Stamp Clerk 2; Players' Club 2, 3
Graduating with Honor

THIMOT, RICHARD W.
9 Aldersey Street
Dick. General
Pet Peeve: Traffic Squad
Future: Army
Orchestra 3

THOMPSON, DORIS E.
58 Simpson Avenue
Dot. General
Hobby: Dancing
Pet Peeve: History

THOMPSON, HAROLD F.
55 Grant Street
Tom. Scientific
Hobby: Eating
Pet Peeve: Conceited girls
Future: College
Scholarship Play 3; Track 2, 3; Football 2, 3

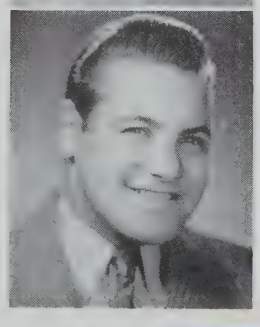

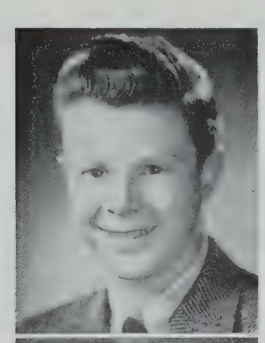

THORBURN, WARREN J.
14 Belknap Street
Red. Scientific
Hobby: Flying
Pet Peeve: Girls
Future: College
Camera Club 3

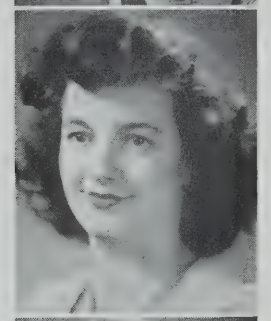

TILDSLEY, JENNIE S.
286 Highland Avenue
Jeanny. Normal
Hobby: Dancing
Future: Commercial artist

TILTON, JANET A.
26 Foskett Street
Till. Commercial
Hobby: Seeing George
Pet Peeve: School
Future: Marriage
Radiator Reporter 1

TOLIN, EARLENE B.
41 Flint Street
Blondie. Scientific
Hobby: Astrology
Pet Peeve: A certain redhead
Graduating with Honor

TOMAJAN, MARY M.
15 Irving Street
Mime. Commercial
Hobby: Singing
Pet Peeve: Being kept waiting
Future: Jackson School of Dress Designing
Special Chorus 2, 3

TOUGAS, ALBERT B.
82 Gilman Street
Abe. Scientific
Hobby: Saving post cards
Pet Peeve: Women drivers
Future: Undertaker
Stamp Clerk 3

TRAYERS, HELEN L.
15 Hawthorn Street
General
Hobby: Cooking
Pet Peeve: Buses that don't run on schedule
Future: Nurse

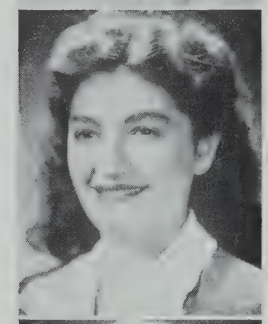

TRIGLIONE, THERESA M.
11 Prescott Street
Trigger. Commercial
Hobby: Singing
Pet Peeve: People not on time
Future: Secretary
Proctor 2

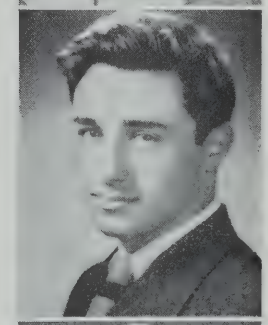

TSIAKOS, JOHN
434 McGrath Highway
Lefty. Scientific
Hobby: Sports
Pet Peeve: Crowds
Future: College
Proctor 1; Basketball 1, 2, 3; Baseball 1, 2, 3

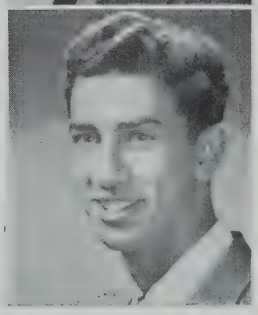

TUCCELLI, GEORGE J.
38 Fountain Avenue
Lanky. Commercial
Hobby: Eating
Pet Peeve: Work
Boys' Glee Club 2, 3

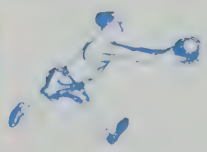

HONOR AND PROGRESS

TUCKER, LORRAINE E.
72 Elmwood Street
Lorrie. Commercial
Hobby: Dancing
Pet Peeve: Snapping gum
Future: Dress designer

TURNER, MARION E.
37 Francesca Avenue
Merry. College
Hobby: Collecting things
Pet Peeve: People who are late
Future: Nurse

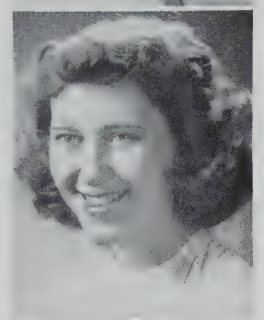

TUROSZ, STANLEY J.
17 Moore Street
Stan. College
Hobby: Stamp collecting
Pet Peeve: Communism
Future: College
Radiator Reporter 2; Mass. Boys' State 2; National Honor 3
Graduating with Honor

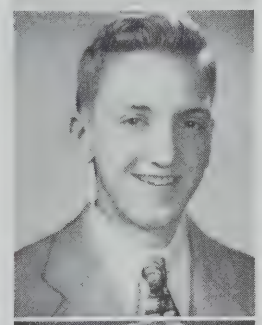

UGLIETTA, ROSALIE
18 Rossmore Street
Normal
Hobby: Dancing
Pet Peeve: Class distinction
Future: School

VAIL, LESLIE R.
33 Century Street
Frenchie. Scientific
Hobby: Sleeping
Pet Peeve: Bleached blondes

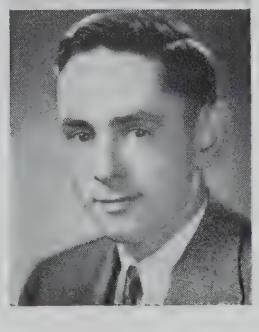

VANDEMARK, PAULINE
36 Sargent Avenue
Paula
Hobby: Collecting post cards
Pet Peeve: Conceited people
Portia 2, 3; Stamp clerk 1, 2, 3

VASIL, PHYLLIS
15 Ellsworth Street
Phyl. Commercial
Hobby: Piano
Future: Secretarial work

VENTURA, ALBERT L.
26 Prospect Street
Al. Scientific
Hobby: Skating
Pet Peeve: Boys who won't let their sisters go out
Future: Service

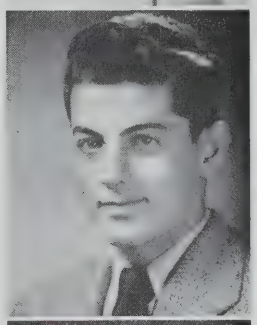

VENTURA, AMERICO S.
2A Aberdeen Road
Ven. General
Hobby: Swimming
Pet Peeve: Homework

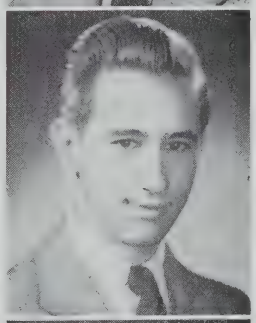

VERDI, FLORA
216A Somerville Avenue
Penny. Commercial
Hobby: Collecting photos
Future: Secretary

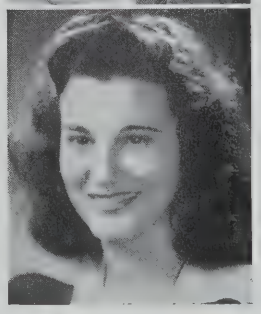

SOMERVILLE HIGH SCHOOL

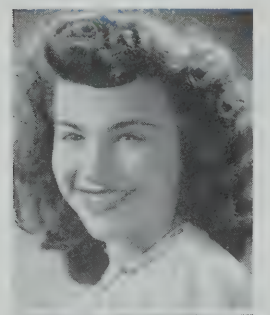

VIGLIOTTI, JOSEPHINE M.
71 Greene Street
Jo. Commercial
Hobby: Reading
Pet Peeve: Conceited boys
Future: Office work

VINING, JEAN C.
51 Trull Street
Vicki. College
Hobby: Dancing
Pet Peeve: Silly boys
Future: Nurse
Student Council 2, 3; Proctor 2

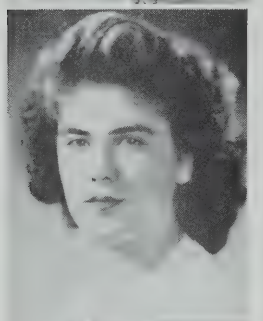

VITIELLO, DOROTHEA G.
14 Belmont Place
Gill. Commercial
Hobby: Swimming
Pet Peeve: Howie
Future: Secretary

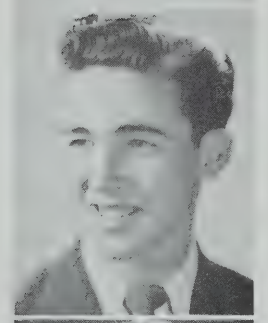

VIVIAN, HOWARD W.
25 Walker Street
Howie. General
Hobby: Music
Pet Peeve: Girls
Future: Musician
Orchestra 1, 2, 3; Bank 1, 2, 3

WAGNER, A. DONALD
142 Lowell Street
Nod Rengaw. Scientific
Hobby: Shovelling snow
Pet Peeve: Girls who say "no"
Future: College
Student Council Vice President 2; President 3; Class President 1, 2, 3; Proctor 1; Track 1, 2, 3; Baseball 3; Football 1, 2, 3; National Honor 3

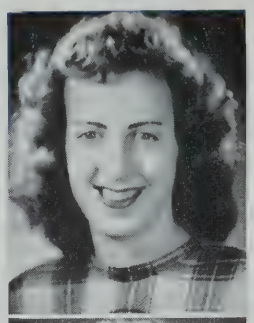

WALLACE, BARBARA JEAN
90 Glenwood Road
Babs. Scientific
Hobby: Drawing
Pet Peeve: My buck tooth
Future: Aviation
Yearbook Staff 3; Radiator Staff 1, 2, 3; Radiator Reporter 1; Junior Red Cross 1; Special Chorus 1, 2; Basketball 1; G. A. A. 1, 2; Bowling 1, 2

WALSH, ALICE L.
12 Tennyson Street
Al. Commercial
Hobby: Horseback riding
Pet Peeve: Reading
Future: Office worker
Junior Red Cross 2, 3

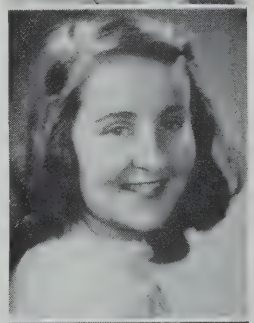

WALSH, HELEN M.
19 Chandler Street
Commercial
Pet Peeve: Bubble gum
Future: Office work
Portia 3

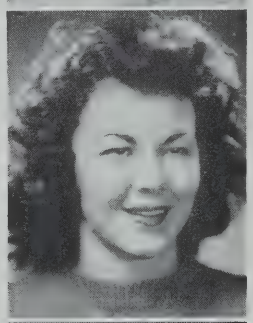

WALSH, MARY F.
7 Dow Street
Wally. Commercial
Hobby: Dancing
Pet Peeve: Seventh periods
Future: Private secretary

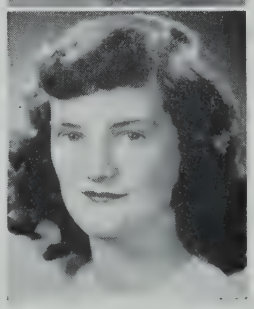

WALSH, KATHERINE P.
297 Summer Street
Pat. College
Hobby: Skating
Pet Peeve: People who snap gum
Future: College

HONOR AND PROGRESS

WARD, PAULINE F.
88 Bay State Avenue
Paul. Scientific
Hobby: Making friends
Pet peeve: Sad sacks
Future: Travel
Junior Red Cross 1, Secretary 2; President 3; President Junior Red Cross Citywide Council 3

WELDON, ROBERT I.
36 Puritan Road
Bob. Scientific
Pet peeve: Sophisticated girls
Future: College

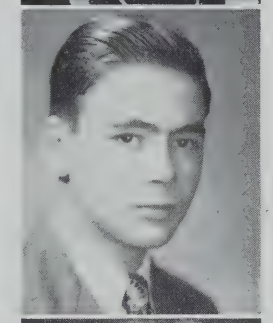

WHALEN, HELEN B.
36 Vermont Avenue
Sally. Commercial
Hobby: Bowling
Pet Peeve: Alarm clock
Future: Work

WHALEN, JOHN F.
73 Hudson Street
Fuzzy. Commercial
Hobby: Sleeping
Pet Peeve: Girls
Future: Engineering school

WHITE, BARBARA A.
92 Newton Street
Pudgy. General
Hobby: Skating
Pet Peeve: Conceited boys
Future: Mrs. — ?

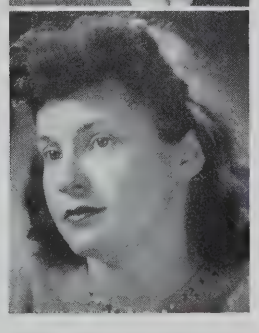

WHITE, BEVERLY L.
9 Windsor Road
Bev. Normal
Hobby: Reading
Pet Peeve: Conceited people
Future: Dancing teacher

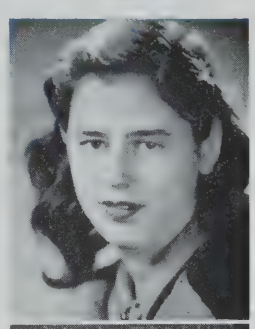

WHITMAN, ALLISTER
40 Franklin Street
Al. Scientific
Hobby: Sports
Pet Peeve: Girls
Future: College
Student Council 3; Junior Night Committee 2; Proctor 1, 2, 3; Boys' Glee Club 3; Somerville High Glee Club 3; Track 3; Basketball 1, 3; Baseball 1, 2, 3; Football 1, 2, 3; National Honor 3

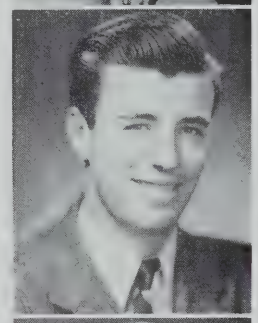

WHITMAN, DONALD B.
36A Avon Street
Speedy. Scientific
Hobby: Fishing
Pet Peeve: Singing commercials
Future: College

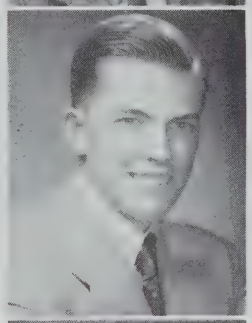

WHITTIER, CHARLES H.
111 Belmont Street
Ludwig. College
Hobby: Music
Pet Peeve: Jazz
Future: Journalism

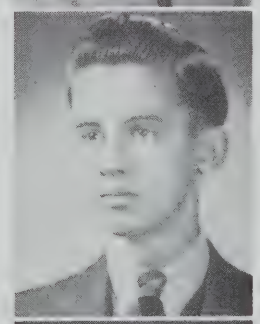

WHITTIER, LOIS H.
8 Derby Street
Whit. Commercial
Hobby: Collecting snapshots
Pet Peeve: Sarcastic people
Future: Doin' what comes naturally
Radiator Reporter 2

SOMERVILLE HIGH SCHOOL

WILFAND, FRANK M.
3 Rose Street
Frankie. College
Hobby: Sports
Pet Peeve: Women
Future: Business

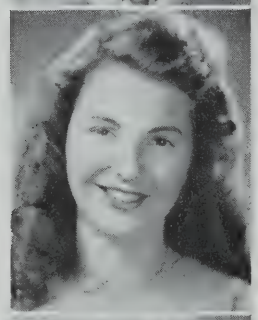

WILKIE, LOUISE F.
86 Vernon Street
Butch. General
Hobby: Dancing
Pet Peeve: Conceited boys
Future: College
Stamp Clerk 1

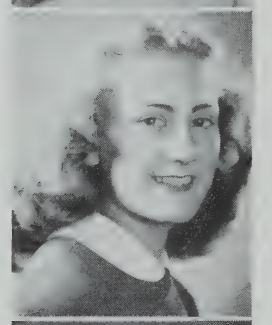

WILLARD, LOUISE A.
80 Hudson Street
Jenny. Commercial
Hobby: Collecting records
Pet Peeve: Kilroy
Stamp Clerk 3

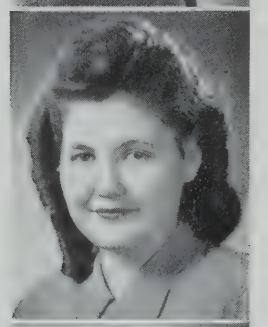

WILLIAMS, MILDRED MARIE
32 Fountain Avenue
Sis. Normal
Hobby: Roller-skating
Pet Peeve: Intelligent people
Future: Nurse
Radiator Reporter 1

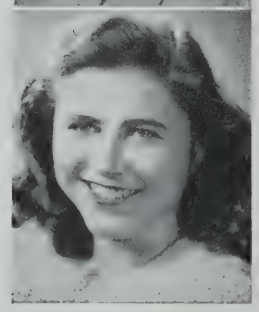

WILLIS, RUTH M.
29 Teele Avenue
Ruthie. General
Hobby: Dancing
Pet Peeve: Nancy Harwood
Future: Sleep

WILSON, ANITA C.
39 Madison Street
Willie. Commercial
Hobby: Twirling
Pet Peeve: Boys who don't dance, at dances
Future: Business school
Junior Red Cross 2; Portia 2; Band 1; Girls' Bugle and Drum 1; Stamp Clerk 1

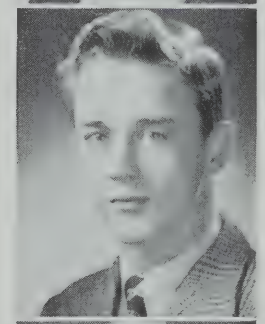

WILSON, HENRY C.
129 Boston Avenue
Hank. Commercial
Hobby: Drums
Pet Peeve: Girls in slacks
Future: U. S. Navy
Junior Red Cross 2, 3

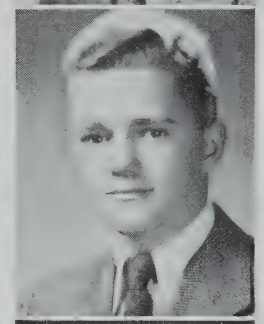

WILSON, JOHN N.
81 Partridge Avenue
Jay. Scientific
Pet Peeve: Blushing girls
Webster 3; Hockey 3; Baseball 2, 3

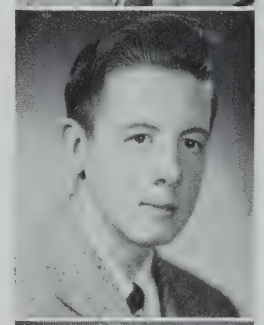

WINTERS, JAMES H.
88 Gilman Street
Jacques. Scientific
Hobby: Drawing
Pet Peeve: Silly girls
Future: U. S. Navy
Band 1, 2, 3; Stamp Clerk 1

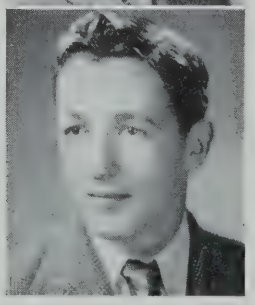

WISDOM, FRANCIS B.
74 Cedar Street
Frank. Commercial
Hobby: Basketball
Pet Peeve: Slacks
Future: Radio

HONOR AND PROGRESS

WOHR, ROBERT C.
23 Cottage Avenue
Bob. College
Hobby: Travel
Future: Salesman

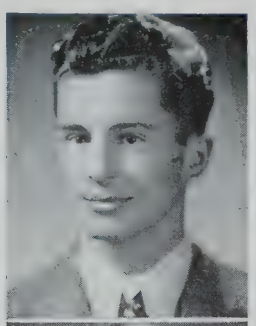

WOODWORTH, VICTOR C.
12 George Street
Vic. Scientific
Hobby: Billiards
Pet Peeve: Neckties
Future: College

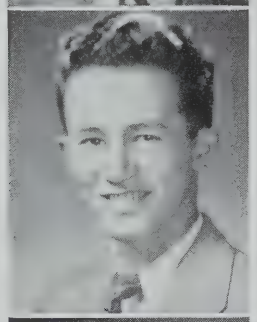

WRIGHT, LINWOOD S.
37 Quincy Street
Lenny. General
Pet Peeve: Conceited girls

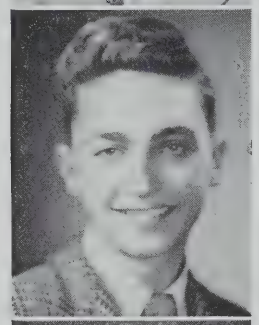

WRIGHT, NANCY E.
27 William Street
College
Hobby: Collecting records
Pet Peeve: Boys who can't dance
Future: Junior college
Girls' Glee Club 2, 3; Somerville High Glee Club 3; Symphony Guild 3; G. A. A. 2, 3; Stamp Clerk 3; National Honor 3

WYLIE, BARBARA J.
18A Montrose Street
Barb. Commercial
Hobby: Swimming
Pet Peeve: Bats
Future: Further education
Junior Red Cross 1; Girls' Glee Club 2, 3; Somerville High Glee Club Vice President 3; Special Chorus 2, 3; Symphony Guild 2, Treasurer 3
National Honor 3
Graduating with Honor

YARN, WILLIAM A.
488 Medford Street
Stretch. Scientific
Hobby: Tiddle-dee-winks
Pet Peeve: Ed DeGrasse
Proctor 3

YAZEJIAN, GEORGE M.
74 Trull Street
Gige. Scientific
Hobby: Sports
Pet Peeve: Moody people
Future: College
Yearbook Staff 3; Radiator Reporter 3; Webster 3; Baseball 2, 3

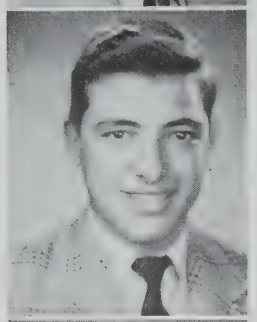

ZANGO, LILLIAN
7 Burnside Avenue
Tamara. College
Hobby: Singing in French
Pet Peeve: Crooked stocking seams
Future: College
Players' Club 3; Girls' Glee Club 1, 3; Somerville High Glee Club 1, 3; Symphony Guild 1, 3

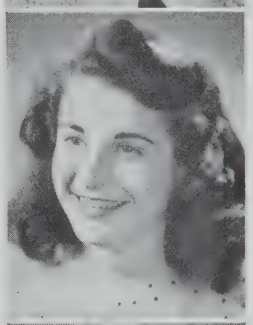

ZANONI, DOROTHY MARY
90 Alpine Street
Dotty. Scientific
Hobby: Taking pictures
Pet Peeve: Cat fights
Future: Nurse
Junior Red Cross 1, 2, 3; Camera Club 3; Tennis 1, 3; G. A. A. Secretary 1, 2, 3; Swimming Club 3; National Honor 3
Graduating with Honor

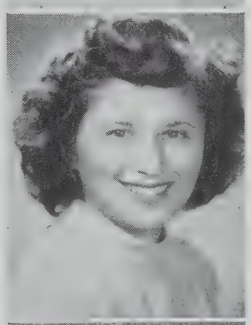

ZARRELLA, ANNE M.
35 New Hampshire Avenue
Commercial
Hobby: Ice-skating
Pet Peeve: Jealous people
Future: Office work

SOMERVILLE HIGH SCHOOL

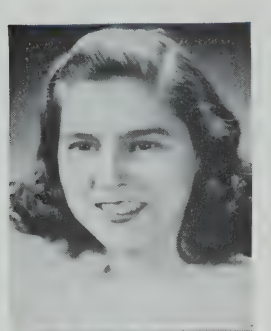

ZAWTSOS, BETTY P.
56 Lowden Avenue
Commercial
Hobby: Drawing
Pet Peeve: Crowds
Future: Designing
Players' Club 3; Girls' Glee Club 2, 3; Somerville High Glee Club 3

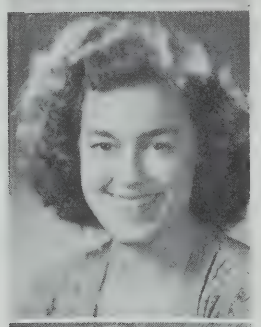

ZULLO, YVONNE R.
104 Highland Avenue
College
Hobby: Stamps
Pet Peeve: Homework
Yearbook Staff 3; Radiator Staff 1, 2, 3; Radiator Reporter 2
Graduating with Honor

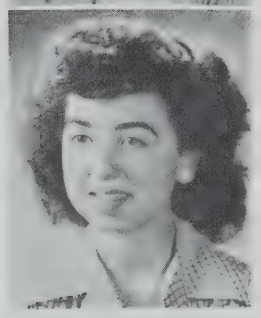

GARVEY, IRENE M.
18 Autumn Street
Renee. Commercial
Hobby: Roller-skating
Pet Peeve: Louis Prima
Future: Telephone operator

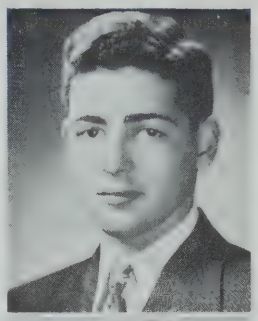

KANA, JASON L.
17 Morgan Street
Jay. College
Hobby: Stamp Collecting
Pet Peeve: Homework
Future: College

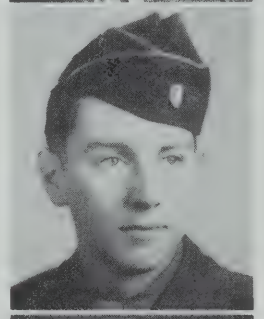

SWEENEY, JAMES
18 Alpine Street
Bill

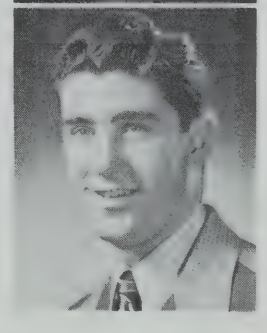

BARNARD, LEONARD
48 Woods Avenue

AHERN, DANIEL L.
11 Stanford Terrace
Dan. Commercial
Hobby: Sports
Future: Business school
Football 1, 2, 3

ALTOBELLI, MARTHA
186 Powder House Boulevard
Marty. Commercial
Hobby: Dancing
Pet Peeve: Conceited girls
Future: Nurse

ASIMACOS, COSTA P.
14 Dow Street
Blackie. College
Hobby: Music
Future: Competent sideman in name band

BAMBURY, JEAN E.
21 Lovell Street
Red. Commercial
Hobby: Collecting pictures
Pet Peeve: Catty girls
Future: Burdett College

BEAUCHEMIN, EUGENE O.
12 Lee Street
Speed. Commercial
Pet Peeve: Dancing

BISHOP, LEONARD F.
39 Perry Street
Hop. Commercial
Hobby: School
Future: Marines

BOYLE, LUCILLE V.
36 Greenville Street
'Cille. Commercial
Hobby: Roller-skating
Future: Artist

BRENNAN, EUGENE W.
Veteran
30 Pembroke Street
Gene. General

BUONOMO, JOSEPH A.
Veteran
36 Madison Street
Sarge. Commercial
Hobby: Telephones
Pet Peeve: Girls
Future: New England Tel. & Tel.

HONOR AND PROGRESS

CAREY, ELLIOT J.
Veteran
3 Centre Street
Commercial
Hobby: Stamps
Future: Business school

CLARK, BRUCE M.
391 Broadway
Scientific
Hobby: Planes
Future: College
Radiator Reporter 1; Junior Red Cross 1; Traffic Squad 1; Players' Club 1; Red Cross Council 1

COLLINS, FRANK A.
Veteran
12 Putman Street
General

DELLANNO, ALBERT
Veteran
24 Horace Street
Al. Scientific
Future: Further schooling

DELL'ANNO, GENNARO
4 Joy Street
Jerry. College
Hobby: Music
Future: College

DI PANFILO, LOUIS R.
15 Wheatland Street
Lou. College
Hobby: Sleeping
Pet Peeve: Girls with slacks
Future: College

FROST, CLIFFORD W.
41 Prichard Avenue
Frostie. General
Hobby: Scrapbooks
Future: Artist

GOGUEN, GEORGE M.
20 Windom Street
Geo. College
Hobby: Radio
Pet Peeve: School
Future: Engineer

GOVONI, AUGUSTUS B.
Veteran
20 Beech Street
Buddy. Commercial
Future: Business

HARWOOD, NANCY B.
15 Russell Road
Flicka. Commercial
Hobby: Ice-skating
Future: Marriage
Junior Red Cross 1; Camera Club 1; Special Chorus 1, 2, 3; Tennis 1, 2; Swimming Club 2; Bank Corps 3

HENRICKSON, DONALD R.
22 Clarendon Avenue
Don. Scientific
Hobby: Baseball
Pet Peeve: Kilroy
Future: College
Baseball 1, 2, 3

HICKOX, HERBERT F.
Veteran
7 Belknap Street
Hickey. College
Future: College

IRVINE, JOHN E.
71 Elm Street
Bud. Scientific
Hobby: Sports
Pet Peeve: 7th periods
Future: College

KELLEY, DONALD
86 Franklin Street
Kelley. Scientific
Pet Peeve: Work
Future: Marriage

LePAGE, VINCENT J.
Veteran
65 Winslow Avenue
Vin. General
Hobby: Bowling
Pet Peeve: Girls combing their hair in public
Future: Trade School

LINDSTROM, CARL E.
Veteran
295-A Summer Street
Future: Further education
General
Hobby: Lindy
Pet Peeve: Girls

LONERGAN, BERNARD V.
Veteran
111 Rogers Avenue
Bernie. General
Pet Peeve: Crooked seams
Future: Business

LYNCH, JOHN
Veteran
46 Josephine Avenue
Commercial

MAC ISAAC, ALAN R.
Veteran
339 Washington Street
Mac. General
Pet Peeve: Cold weather
Future: To find Kilroy
Hockey 3

MALLAHAN, WILLIAM G.
Veteran
27 Joseph Street
Will. General

McCORMACK, ANDREW W.
Veteran
19 Century Street
Applegate. General
Pet Peeve: My girl's hats

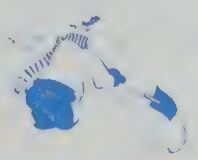

MELLEN, JAMES S.
Veteran
129 Summer Street
Jimmy. College
Hobby: Singing in 315
Pet Peeve: Math
Future: Interior Decorating
Radiator Reporter 1; Junior Night Committee 2; Boys' Glee Club 1, 2; Somerville High Glee Club 1, 2; Special Club 1, 2

MORGAN, ROBERT F.
Veteran
29 Josephine Avenue
Bob. Commercial
Pet peeve: Being financially embarrassed
Basketball 1, 2; Baseball 1, 2 Football 1, 2

NEYLON, EDWARD
Veteran
57 Atherton Street
Red. General
Hobby: Bowling
Future: Traveling

NICHOLS, JOSEPH H.
64 Cherry Street
Joe. General
Pet Peeve: School

PAPPONE, FRANCIS P.
42 Princeton Street
Red. General
Hobby: Horseback riding
Pet Peeve: Taking pictures
Future: Marines

PEPOLI, RITA M.
1 Clifton Street
Peppy. Commercial
Future: Marriage

PEZZOLE, EDWARD A.
Veteran
81 Jaques Street
Buzz. College
Hobby: Dating girls
Pet Peeve: Girls chewing gum on dates
Future: Electricity

REPUCCI, JOSEPH A.
39 Franklin Street
Ah Famoke. Commercial
Hobby: Working

ROAKE, WILLIAM F.
51 Avon Street
Billie. Commercial
Hobby: Sleeping
Pet Peeve: Alarm clocks
Future: Marines

SERENO, MARIO N.
Veteran
190 Washington Street
Mike. Scientific
Hobby: Sports
Pet Peeve: Not having questions answered
Future: College

SODANO, REMO G.
Veteran
21 Fremont Street
Roy. Scientific
Hobby: Y. M. C. A.
Pet Peeve: Charles Escott
Future: Brown University
Football 1, 2

TANGUSSO, PHYLLIS A.
44 Clarendon Avenue
Phil. Commercial
Hobby: Swimming
Future: Office work

TAYLOR, WILLIAM B.
Veteran
125 Liberty Road
Speed. General
Hobby: Bowling
Pet Peeve: Silly girls
Future: State police

WOODS, JOSEPH H.
Veteran
254A Somerville Avenue
Commercial
Hobby: Photography

WORRELL, JAMES E.
Veteran
34 Columbus Avenue
College

In Memoriam

BIBIANA FURTADO
May 21, 1946

HELEN KILBRIDE
June 13, 1946

Yearbook Staff

PAUL PERPERIAN
CHARLES CHETHAM
MR. COLBERT
and
AUDREY PRINCE

GLENNA SANDBERG, GRACE AARONIAN and
MARY JACK

KATHERINE SALEMIS, ELEANOR DAVIS
NATHALIE MERRIFIELD, CLAIRE SALTZMAN
CHARLOTTE COLBERT and WILLIAM ROGERS

TOM DEEGAN
MISS OLIVE MacPHERSON
LEW GIFFORD
and
IRENE SLOANE

Class Will

We, the class of 1947, being of sound mind and body, do here and now proclaim this to be our last will and testament with the hope that our heirs will appreciate our thought and generosity.

To Mr. Giroux we leave a generous supply of "Sloane's Liniment" to soothe his aching muscles after handing 800 diplomas to his first graduating class.

To Mr. Morrissey we leave a compact, comb, and a home permanent to take care of his beautiful curly locks.

To Dr. O'Loughlin the future "geniuses" (?) of S. H. S. for the National Honor Society.

To the "Class of 1948" the privilege of being "Sophisticated Seniors" with the right to direct all Sophs to the elevators that aren't there.

To the "Class of 1949" the new program of studies with its harder requirements, fewer periods, and longer classes. May "Tempus fugit" faster than ever.

To Somerville High School the profound regret that we are taking Wilbur with us. No other class can make that statement. (Sorry, girls).

To the band, the new caps and capes with hopes for pants.

To Messrs. Buckley and Cronin many successful sports' years but hope they don't have to suffer through another weekend at Glens Falls.

To Tom Lynch a squad of football players who are tough, yet, oh, so gentle! (The voice of experience).

To all teachers who made application to Morgan Memorial, we regret to inform you that the quota has been filled, but an exam for the February term will be given at Revere Beach on July 4th.

To Miss MacPherson we leave the comforts of the New York, New Haven and Hartford' Railroad. She firmly believes they should have separate cars for all Naval Officers who feel a little on the happy and sentimental side.

To Mr. Hoban a ten-year supply of neckties for those forgetful Juniors.

To the incoming Sophs the remains of Senior and Junior lunch (garbage in other words). We got it, why shouldn't you?

Class Will

To the School Committee we leave Station WNAC. May they use it to announce the welcome words "No School." (Cough, cough, cough — the results of trudging to school this year through snow and ice on February 21st.)

To Miss Browne we leave many happy memories of her years at dear old S. H. S. It's nice to have you graduating with us, (n'est ce pas?)

To Miss Hall we bequeath the United Nations.

To Mr. Colbert we leave the clean cafeteria filled with students who do not eat to live but live to eat.

To the lawn in front of S. H. S. we leave a ton of "Vigoro" to help the grass withstand our dainty feet. (Save some for our ivy, please.)

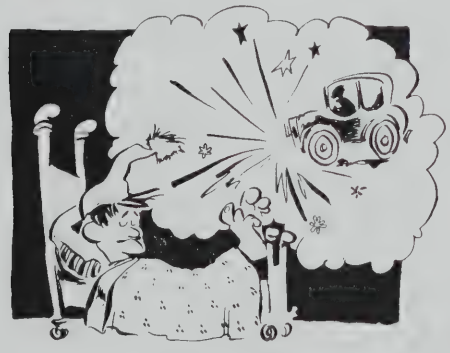

To Mr. Cotter we leave many nightmares of his "pre-driving" pupils running over cocker spaniels.

To Mr. James Murray we leave a swinging door and a microphone with a loud speaker attachment. (My, but it will be quiet in the Central Building.)

To Miss Weisman we leave 100 per cent participation. (In what, may we ask?)

To Messrs. Foley, O'Brien, Berra, and Martin we leave certificates good for eight treatments at the John L. Warner Studios.

To Miss Solano we leave the chivalry of Spain. Too bad we haven't got that here.

To Mr. Cahalan we leave all the horses at Norwich Academy and the future prosperity of Winooski, Vermont. (Onions, that is!)

We, the souls of humility, have presented our masterpiece of literature to reveal our deepest associations throughout the past three years (or more as the case may be).

We affix our signatures as witnesses on this, the ninth day of June, nineteen hundred and forty-seven.

Glenna Sandberg.
Ella Gauvin
Marilyn Kristenson.
Connie Moore.

Senior Superlatives

Most Likely to Succeed	Lew Gifford	Ella Gauvin
Best Dressed	Raymond Feeley	Rose DiMare
Class Caveman	Joe Albo	
Handsomest Boy	John Dahlen	
Prettiest Girl		Ella Gauvin
Class Clinging Vine	Russell Corwin	Mary Bridge
Best Bluffer	Joe Mucci	Nancy Harwood
Class "Oomph Girl"		Rose Grande
Class Smoothie	Frank Ryan	Eleanor Sherman
Class Beau Brummel	Dick Blake	
Class Crooner	Joe Leonardo	
Class Songbird		Lillian Zango
Class Wit	Bob Donovan	
Class Sarah Bernhardt		Theresa Hogan
Most Temperamental	Ed Guidaboni	Nathalie Merrifield
Class Grind	Amerigo Fantasia	Carol Gunning
Class Angel		Audrey Prince
Most Popular	Don Wagner	Louise Nasson
Most Affectionate	Russell Corwin	Erlene Tolin
Most Mischievous	Joe Fedele	Kathleen Bowser
Luckiest	Paul Perperian	Beatrice Perry
Most Flash	William Labossier	
Most Sophisticated		Grace McKenna
Class Man-hater		None
Class Heartbreaker	Kenneth McPhee	Doris Harron
Class Flirt		Theresa Hanlon
Class Charmer	Bob Mahoney	Helen Churchey
Most Dignified		Mary Elizabeth FitzPatrick
Most Talkative		Elva Strong
Most Gullible	James Karangioze	Yvonne Zullo
Brooklyn Bridge Salesman	Tom Demarco	
Class Politician	John Russo	
Man of Destiny	Alex Kaloyanides	
Heart Robber	Allister Whitman	Rose Ann Hawes
Did Most for S. H. S.	Edmund Leonard	
Full'a Life Man	Jim Mullaney	
Man About Town	Bob Ercolini	
Class Coquette		Grace Aaronian
Class Sport's Hero	Bob Hurley	

Favorites

Course	Commercial	Newspaper	Globe
Topic of Conversation	Girls	Song	"Sentimental Reasons
Band	Harry James	Vocalist	Perry Como
Radio Program	920 Club	Actor	Gregory Peck
Actress	Ingrid Bergman	College	Harvard
Poet or Author	Shakespeare	Political Party	Whigs

SENIOR LUNCH!

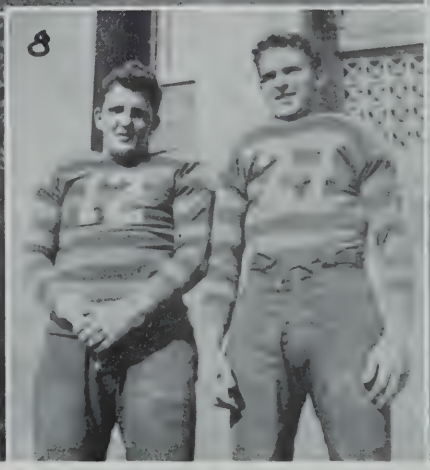

1 Touchdown, Somerville! 2. Didn't know you had it in you, John! (Ruth Baker, Edythe Mondi, John Pennucci.)
3 Time out for Frank Simas, and Joe O'Callahan. 4. Red and Blue "striped zebras" pose pretty.
5 What goes on here? Dan Horgan and Ellie Davis. 6. No gain for Rindge.
7 Eddie Guidaboni running a close second with Betty Grable (Charlie Chetham, Harold Levine, Legs Guidaboni and James McGrath).
8 Just some friends of Charlie Atlas (Jack Giroux and Bob Ercolini.) 9. Those shoulders again (Bob Ercolini).

Junior Class Officers

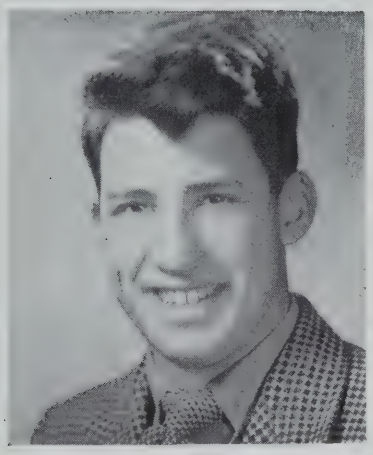

ALEX GOUNARIS
President

ANN BRUNO
Vice-President

JOAN GILLIS
Secretary

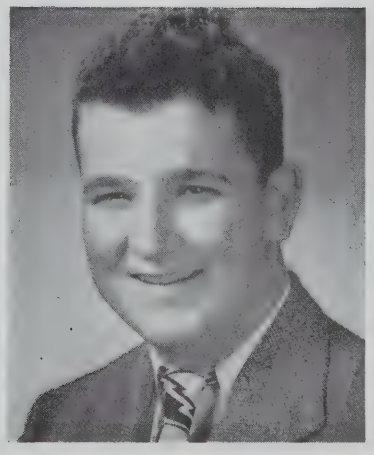

TIMOTHY DEMPSEY
Treasurer

Junior Class History

Another year has rolled by and we, the class of '48, have taken a firmer stand since that day when we first entered the portals of Somerville High School. As Juniors we are quickly climbing to the height of "Honor and Progress" which we set as our goal. We feel sure that by the year '48, we will have reached our destination and will feel proud of those of our class who excelled in scholarship and athletics.

In the year '46 our Sophomore Executive Committee included Frank Simas, Ann Bruno, Richard Tacelli, and Joan Gillis.

Our Junior Officers are President Al Gounaris; Vice-President, Ann Bruno; Secretary, Joan Gillis; and Treasurer, Tim Dempsey.

The class of '48, with its bright colors of red and white to spur us on, had an active and successful year.

Each team and activity was well represented by members of our class.

On the memorable evening of April 24th, the gym was magically transformed into a land of candymen and canes. All this was expertly handled by our Junior Night Committee with Aubrey Morrison, Chairman, and his able assistants, Dorothy Hoar, Ruth Mallard, Connie Albanese, and Richard Tacelli.

Thus the Junior Class leaves behind two unforgettable and successful years.

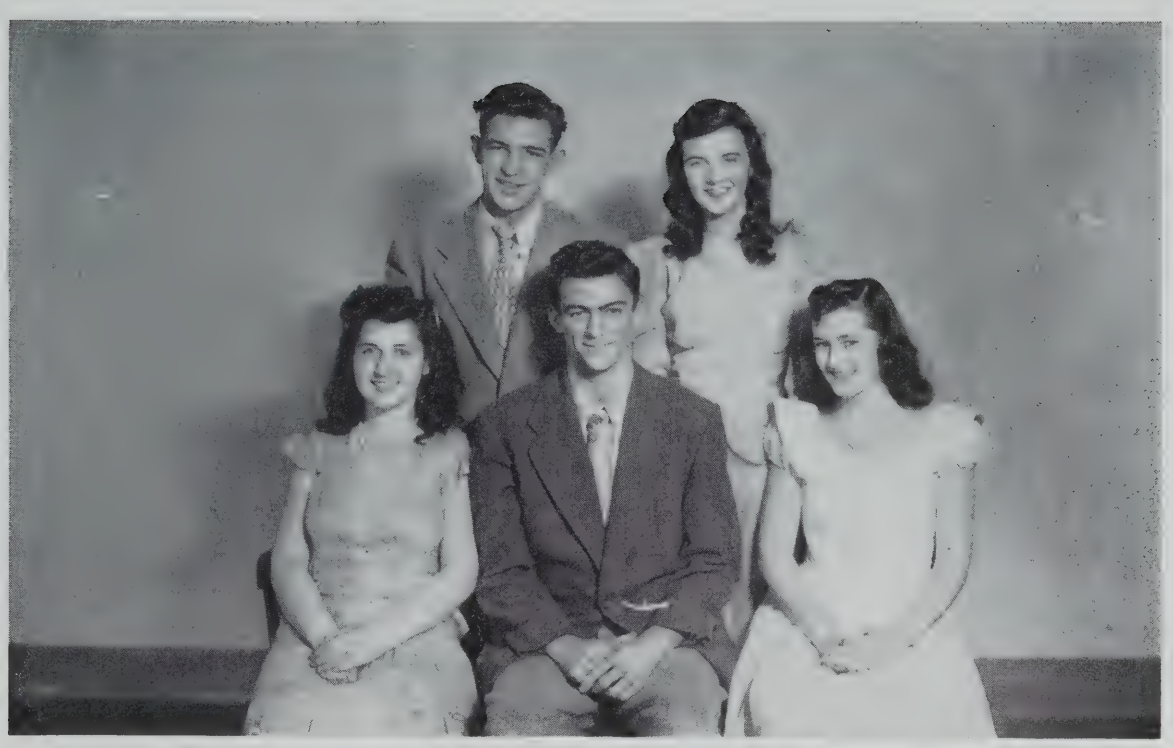

1—Constance Albanese, Aubrey Morrison, Chairman, Dorothy Hoar
2—Richard Tacelli, Ruth Mallard

Junior Night

April 24, 1947, went down as one of the most exciting and memorable days in the history of the Class of 1948. Every Junior and Senior who attended Junior Prom was enthralled by the splendor of the gaily decorated gym. The theme of the decorations featured the class colors, red and white. The girls in their prettiest gowns, adorned with colorful corsages, were escorted by well-mannered young men in tuxedoes. Surprise favors were distributed and at the climactic point of the evening the King and Queen of the Prom Francis McCarthy and June Snyder, were crowned by Mr. Giroux, our genial principal. The smooth strains of romantic music added just the right touch to the evening.

The committee, Aubrey Morrison, chairman, assisted by Dorothy Hoar, Ruth Mallard, Connie Albanese, Richard Tacelli, Miss Helen O'Brien, and Miss Jane McCarthy, faculty advisers, are to be commended for helping make the prom a never-to-be-forgotten event.

Sophomore Class History

In September, 1946, when the sophomores first entered S. H. S., they were traditionally baffled as to the whereabouts of their classrooms. After constant practice, they became accustomed to the rules and regulations of the school.

There were many sophomores striving for leadership in the various clubs and sports. Our boys did particularly well in football. On the first string of the football team were sophomores Emerson Carley, Joe O'Callahan, Sam Pino, Bob Sullivan and Steve Kouripinous. Carl Torosian did especially well on the track team.

Our girls, too, were outstanding in athletics. In tennis, there were Betty Wilson, Bessie Efstratiou, Theresa Stellato, and Barbara McCallum. Some of our best horseback riders were Jessie Bauer, Shirley Byke, Marilyn Parkinson and Mary Wilson.

Mary Richardson was one of the most outstanding students in girls' athletics. She excelled in basketball and softball, and was the sophomore representative of the G. A. A.

For swimming, we had Miriam Hale and Barbara Donahue. Roxy Stepanian and Barbara McCallum excelled in bowling.

The sophomore class was well represented in the various musical organizations. Some of our soloists were Lillian Johnston, Dorothea Loven, Judy McCann and Arnold Theis; sophomore accompanists, Mary Dalaklis and Dorothy Miller.

The Players' Club had a number of talented members; Harrison Pearlson, who directed a one-act play; Helen Sugarman who took part in the Massachusetts Drama Festival Play; and Ronald Newman.

In early December, votes were cast for primary elections for the Sophomore Executive Committee. Then in later December, the final votes were counted and the results showed that Dorothy Miller, Barbara Smith, Louis DeSimone and Louis Pacini were elected.

Soon after this, Carolyn Sloane and Ronald Duke were chosen to represent the class proctors on Student Council.

In early March, the Herald Spelling Bee took place. Paul Murphy won this contest with Elinore Tye as runner up.

Truly this 1947 sophomore class has been most successful during the year, and we know it shall succeed in the future.

Sophomore Executive Board

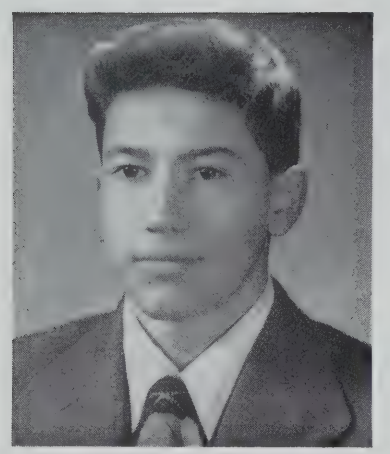

LOUIS PACINI

DOROTHY MILLER

BARBARA SMITH

LOUIS DESIMONE

'49

MR. EVERETT W. IRELAND
Superintendent of Schools

DR. LEO C. DONAHUE
Assistant Superintendent

ACTIVITIES

1—Dorothy Liberatore, Anna Douglas, Student Council Representative; Vice-President, Helent Constant; President, Amerigo Fantasia; Secretary, Eila Gauvin; Treasurer, Paul Perperian; Audrey Prince.
2—Irene Sloane, Lois Benham, Lorraine Lima, Mary Jack, Genevieve Galante, Rhoda Resnick, Marilyn Kristenson, Charles Chetham.
3—Chester Essaian, Zaven Dohanian, Connie Moore, James Mullaney, William Little, Richard Blanchard, Lew Gifford.

National Honor Society

First Drawing

I will be a loyal member of the National Honor Society in the Somerville High School; steadfast in my purpose to abide by the right, to serve all just causes, and to seek the truth with my whole heart.

I would prize scholarship as a sacred trust, and a noble character as my most valuable possession.

Beneath the banner of Honor and Progress I would loyally serve.

1—Lorraine Lima, Dorothy Crowell, Stanley Turosz, Dorothy Liberatore, Anthony Pimental, Marion Fletcher, Anna Douglas, Paul Perperian, Helen Constant, Dr. John O'Loughlin, Faculty Adviser; Amerigo Fantasia, Ella Gauvin, Zaven Dohanian, Marjorie Squires, John Hehir, Ruth Baker, Charles Chetham, Charlotte Hardy, Irene Sloane.

2—Marilyn Kristenson, Vilma Bertoli, Charlotte Sears, Eleanor Kolesnik, Theresa Hanlon, Doris MacLeod, Carol Gunning, Constance Moore, Austin Stevens, Robert Sughrue, John Dahlen, William Little, Helen O'Brien, Marion Chesnick, Barbara Wylie, Edith McEvoy, Frances Copithorne, Elsie Grover, Jessie Selby.

3—Genevieve Galante, Florence Hazen, Nancy Wright, Tomas Sanchez, Tom Deegan, Richard Blanchard, James McGrath, James Mullaney, Jeremiah Hamilton, Allister Whitman, Don Wagner, Edward Fasciano, Chester Essaian, Lew Gifford, Robert Foley, Rita Brunet, Helen Ells.

4—Marie Caruso, Lois Benham, Mary Curran, Concetta DeSisto, Carol Irving, Dorothy Zanoni, Eleanor Davis, Claire Saltzman, Doris Biggs, Charlotte Colbert, Rhoda Resnick, Mary Jack, Doris Harding, Irma Garland, Theresa Breton.

National Honor Society

Second Drawing

The ranks of the National Honor Society were augmented this year by the addition of some of the more promising students of the Senior Class. On April 15th the initiation ceremony was held in the auditorium. It was a justly proud day for the new members and a memorable one for the parents and friends who attended.

Dr. O'Loughlin gave unsparingly of his time and effort throughout the year. His candid sincerity and willingness to help at all times endeared him to all who were fortunate enough to work with him.

The group, chosen by their teachers for character, scholastic excellence, leadership, and service, have high standards to maintain, not only now, but throughout life. They are, indeed, the "Keepers of the Flame" of the symbolic torch of honor.

1—Robert Wedge, Thelma Harriman, Charles Ryan, Elsie Constantine, Arthur Mucci, Christine Peters, Joseph DiMartino, Della Pratti, Thomas Sweeney, Joan Marie Bahan, Gaetano Leccese, Rose Marie Gravalese, Paul Perperian, Eleanor Kadish, Louise Marchionne, Doris Harron.
2—Barbara Bergeron, Marjorie Splaine, Jeanne Ahern, Beverly Brown, Barbara Curtin, Alice Ahern, Barbara Wallace, Theresa Hanlon, Constance McGrath, Regina Campinell, Nancy Simpson, Beverley Breen, Ruth Hassett, Dorothy Peck, Roxy Stepanian.
3—Richard Donnelly, Frank Shilosky, John Cullinane, Tim Dempsey, Bill Yarn, Ray Feeley, Al Whitman, Edward Tedesco, John Sussenberger, Paul Sullivan, Allen Libbey, Robert Sullivan.
4—Gloria McCarty, Grace Aaronian, Louise Nasson, Anna DiLorenzo, Carolyn Sloane, Florence Robinson, Helen Gibbons, Jean Burke, Jean Bacci.

Proctors

Proctors have one of the most important jobs to do each year. They are elected by the homeroom pupils and serve with their assistants throughout the school term.

Their job is to help at the election of class officers, distributing and collecting the ballots, and collecting class dues. The proctor acts as the leader in supporting school activities.

1—Joan Gillis, James Forrestall, Marjorie McKenna, Charles Rawnsley, Wilbur Kerr, Florence Leonard, Joseph Maffi, Theresa Dini, Timothy Anetos, Gladys James, Raymond Arrigo, Elaine Jackson, Eleanor Corbiey, William Mahoney, Mary McGrath
2—Constance Albanese, Dorothy Hoar, Rose DiMare, Margaret Whalen, Marjorie Minett, Hugo Vigoroso, Lorraine Judson, Mary Gaffney, Joyce MacCallum, Robert Donovan, Evelyn Snow, Helen Martell, Florence Petrone, Marilyn Baisley.
3—Aubrey Morrison, Frank Bellamacina, Francis McManus, Anthony Capobianco, James Regan, Ronald Duke, Alfred Scott, Arthur Benoit, Larry Van Tassel, David Brown, William Labossier, James Coulouriotes, John Dahlen.
4—Audrey Roberts, Irma Garland, Betty Hingey, Phylis Fitzgerald, Carolyn Lyman, Joan Davis, Anna Salari, Mary Ann Bertelli, Hazel Zawtsos.

Proctors

Industrious proctors, honest and energetic are important to the welfare of each homeroom. Throughout the year the proctor has an opportunity to become well acquainted with the pupils and teachers. His record of being a good worker gives his homeroom a favorable reputation in the school. Usually the class is enthusiastic or unresponsive, according to the personality and attitude of the proctor. When he does his work faithfully, the homeroom is always outstanding.

1—Nicholas Stevens, Francis McGeough, William Georgeness, Eugene Patterson, Robert Norman, Frank D'Accone, Dick Tarbox, William Follett, Ray Macone, Speros Gogas, Donald Roberts, Richard Faber, Walter Whitham (Captain), Louis Maniscaleo (Captain), Costa Papadimitris (Captain).

2—Mr. McCarthy, Edward Spignese, Frederick Davis, Joseph Guinta, John Vilira, Stephen Macaris, Paul Cheremke, Arthur Gatt, John Stearns, Donald Gifford, Morton Pearlman, Neil MacNevin, Albert Baltazar, Paul Palange, Donald Nickerson, John Boos.

3—George Willis, John Giroux, Alfred Marsilli, Basile Varihou, Thomas Farrington, Howard Emerson, David Beede, Edward Haynes, James Karangioze, Jerome Saitta, Dominic Patalano, John Cunningham.

Traffic Squad

Members of the traffic squad under the direction of their able chief, Raymond Macone and his assistant, Speros Gogas, operated very efficiently with Mr. McCarthy, repeating his second year as faculty adviser. The delay in pupils getting to their classes caused the squad to devise a quicker system of travel from one class to another. The squad was composed of privates and captains. The thirty traffic squad members receive points for their work as follows: One-half point for privates, one point for captain, and one and one-half points for the chief and his assistants. The squad as a whole appreciated the full cooperation they received from the students through the year.

1—Miss A. Marquerite Browne, Adviser; Doris Harron, Sophie Efstratiou, James Karangioze, Treasurer; Joan Gillis, Secretary; Don Wagner, President; Lorraine Lima, Vice-President; Rose DiMare, Rhoda Resnick, Jessie Selby, Mr. Charles Q. Adams, Adviser.

2—Constance Albanese, Al Gounaris, Eleanor Kolesnik, Raymond Macone, Anna Douglas, Jean Vining, Hugo Vigoroso, Lew Gifford, Charles Chetham, James Forrestall.

3—James Dwyer, Tim Dempsey, Tom Deegan, Aubrey Morrison, Allister Whitman, Ronald Duke, Frank D'Accone, Allen Libbey, Frank Spinosa.

4—Helen Gibbons, Marilyn Boisby, Carolyn Sloane, Cary Limberakis, Louise Nasson, Irma Garland.

Student Council

Under the leadership of Miss A. M. Brown and Mr. Adams, the student council has contributed greatly to our school this year. One of the achievements has been to buy benches for our lunchroom, greatly increasing the seating capacity. Not only did the Student Council act in the behalf of the business interests, but they contributed to the social life by sponsoring two successful dances. Nineteen forty-seven can certainly be proud of its work with Donald Wagner as the president and many outstanding pupils as his associates.

1—Frank Ray, Charlotte Alber, Lorraine Simmons, Helen Maguire, Mary Giacobozzi, Ruth Gordon, Helen Connors, Nancy Cotter, Theresa De Sousa, Marjorie Splaine, Mary Tagliamonte, Marion Madill, Marion Iosue, Ramona Lazàr, Francesca Cammarata, Donald McNutt.

2—Miss E. Bella Weisman, Dorothy Malta, Catherine Meaney, Evelyn Swenson, Bette Ross, Claire Bosia, Donald Jones, Christy Lampropoulas, Albert Tougas, Edward Gorfine, Mary Grover, Ella Du Charme, Doris Loomis, Effie Christos, Norma Lovett, Robert Larson.

3—John Forte, Nancy Wright, Ethel Webb, Walter Quinn, James Lees, Merry Richardson, Alphonse Liberace, Richard Montgomery, John Lyver, Eleanor Sherman, Joe Fedele, Elizabeth Leary, Connie Fitzpatrick, George Gillis, Cosmo Magliozzi.

4—Christine Arbeene, Bernadette Dalio, Norma Fiore, Elizabeth Capotosta, Marie Buonomo, Antonette Macera, Harry Sartell, Elena DeNapoli, Carmella Piazza, Aferdita Allabashi, Fayette Gosselin, Audrey Hall, Dolores DeAngelis, Martha Altobelli, Norma Buonomo.

School Savings Program

Continuance of Stamp and Bond savings by the pupils of the Somerville High School in the post-war period is being carried on as a regular activity. It forms the cornerstone of the School Savings Program, which is a credit to all who are participating.

The inherent value of saving is being recognized and the purchase of Stamps and Bonds, no longer a matter of helping our country win the war, is considered as a constructive step in the life of each individual to help him build his own future. At the same time, each purchase makes the bond between the individual and his government closer. These savings are doubly useful as they pave the way for the fulfillment of personal desires and goals on the part of those who save, while they develop an interested, enlightened body of citizens.

1—Mary Piandes, Lauretta Cahill, Emmy Lou Zavisho, Barbara Smith, Dorothy Miller, Margaret Whalen, Gertrude Finney, Martha Dean, Diane Wilder, Constance King, Claire Saltzman Lucille Mantini, Gladys James, Beulah Ross.
2—Joan Coleman, Barbara Wallace, June McKinley, Hazel Miasserian, Eve Ahigian, Joan Moore, Georgina Walker, Eleanor Tarbell, Beatrice Perry, Louise Willard, Barbara Hurley, Frances Byers, Janice Sterner, Margaret Ross.
3—Marilyn Maker, Mary Gaffney, Alice Ahern, Barbara Curtin, Rosalie Santosuosso, Lois Pelletier, Dorothy Allen, Lorraine Funandes, Barbara Lee, Dorothy Kelleher, Ellen Crimmins, Beatrice McLeod, Marie Cataldo.
4—Irene Torode, Lorraine Antunes, Grace Bryant, Viola Bailey, Sabina Barrett, Anna Hekemian, Diana Marderosian, Laura Maniz, Irene Ferullo, Dorothy Owen, Beverly Collins, Beatrice Barchey, Jane Francis.

School Savings Program

Our School Savings Program owes its success, in no small measure, to the faithful work of the home room clerks and assistants. Their task has been a stupendous one for they no longer have at hand the stirring, emotional appeal afforded by the War. The peacetime Savings Stamps and Bonds present a challenge to the calm, reasoning intellect of the group. The clerks and assistants have proved equal to the task, as their monthly room participation records show the effective job they have done in keeping the interest of their classmates alive in the subject of saving, and in acting as room bankers. It has meant time and effort spent in the service of good citizenship, and as such, is worthy of commendation. How well they have succeeded can readily be seen from the fact that in the first period of this school year, thirty-eight rooms had participation records of 90% or over.

1—Vera Toscano, Marilyn Kristenson, June McKinley, Grace Aaronian, Louise Nasson, Glenna Sandberg, Violet Stone, Constance Moore, Tina Guglietta.
2—Miss Bella Weisman, adviser; Mildred Normile, Mary Wright, Albert Antunes, Beverly Peters, George Rushton, Mabel Hasson, Louis Bevilacqua.

Bank Corps

Again the group of pupils comprising the Bank Corps, which is entrusted with the responsibility of carrying on the necessary work involved at headquarters in handling the business of selling Stamps and Bonds in our school, has made it possible for the School Savings Program to operate effectively. As efficient workers in the Bank, they have helped make the peacetime program of savings run smoothly for the school as a whole. Acknowledgment is hereby made of the interest and co-operation shown by home room teachers in the School Savings Program. It is a tribute to their constant effort to promote the welfare of those in their charge.

1—Francis DiBiase, Joseph Woods, James Hickey, Edmund Lanigan, Daniel Cotter, Dorothy Rice, Joseph Nangle, Elizabeth Welch, Arthur Morrissey, John O'Loughlin, Charles Buckley, Gertrude Burns, John Hoban, Frank Martin, Richard Hegarty, Arthur Kelleher, William Dunne, Peter Joyce, John Lynch.

2—Augustus Govoni, Christopher Makrides, Gerald Donovan, Ralph Matarazzo, John Manita, Charles Douglas, Kenneth Bruce, Peter Behenna, John Harmon, George Cuddy, Eugene Brennan, Donald Knapton, Thomas Dwyer, Arthur Fosso, William Schultz, Joseph Carabbio, Mario Sereno, Charles Armstrong, Charles MacKay.

3—John Hehir, Robert Pasquale, Edward Neylon, Arthur Calder, Joseph Buonomo, William Allard, Robert Morgan, Peter Garabedian, Richard Stevens, William Taylor, Frank Collins, Aldo Migliorini, Leonard Bishop, Raymond Goodman, Martin Keane, James Mellen, Eugene Beauchemin.

4—Francis Sweeney, Russell Scaduto, James Long, Robert Kiley, Arthur Floyd, Robert Brenner, Maurice Michand, Abert Dellanno, Charles Sliney, Walter Hekimian, Lawrence Murphy, Edward Pezzole, James Dwyer, Miel Sherhan, Dominic Mondi, Thomas MacKenzie, Walter Belcher, William Jackson.

Veterans

Our Veteran group averaged about one hundred and twenty at the beginning of the school year, but a number entered various colleges in February, reducing the enrollment to ninety-two.

Those who attended regularly have furthered their education; very few have made it merely a rehabilitation period.

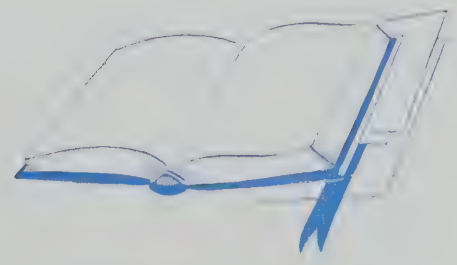

1—Barbara Lee, Doris Fraser, David Gogan, Gerness Rosenfeld, Marjorie Squires, William Rogers (Treasurer), Edith Mondi, (Vice-President), Robert Delcampe (President), Dorothy Zanoni (Secretary), Irma Garland, Dorothy Nicosia, Catherine Spinos, George Harney, Bernice Nobilio, Jessie Bauer.

2—Mr. De Angelis, Adviser, Connie Albanese, Ruth Baker, Marion Flaxman, Mary Wilton, Damon Dustin, Gaetano Leccese, Normand Ruest, Dorothy Thornburg, Helen Laghetto, Harriet Young, Lucille Lambert, Betty Tuff, Nicholas Stevens.

3—Barbara Burdett, Louise Renner, Claire Bosia, Warren Bambury, Mildred Normile, Don Boudreau, Franklin Siegel, Salvatore Casparriello, Dorothy Vogt, Alphonse Liberace, Warren Thorburn, Marjorie Parrott, Barbara De Venne.

Camera Club

President	Robert Delcampe
Vice-President	Edith Mondi
Secretary	Dorothy Zanoni
Treasurer	William Rogers

Under the direction of Mr. DeAngelis, the Camera Club met weekly. At these meetings various questions concerning developing and printing were cleared up. Included, also, was a discussion of some phase of photography: lighting, lens openings, and the essential differences between a "snap" and a "good picture." As a result of these interesting as well as enjoyable meetings, the club members became quite enthusiastic over photography as their hobby.

1—Miss Margaret A. Brown, Adviser; Irma Garland, Alice Farrell, Jeanette Di Russo, Josephine Solano, Ralph Jones, Eleanor Kolesnik (Vice-President Council), Warren Hale (Special Representative), Pauline Ward (President Junior Red Cross Council), Fred Wallace, Ruth Mallard, Russell Mulcahy, Geraldine Tasker, Paul Kopelman, Theresa Heneghan, Rosemarie Barufaldi, Miss Elizabeth Richards, Somerville J. R. C. Chairman

2—Dorothy Zanoni, Gladys James, Marie Crowe, Rose Grande, Florence Fleming, Frances Ghern, Elvira Coughlin, Carmela Farina, Florence DiBiase, Helen Parziale, Winifred Damery, Constance Philbrick, Jeanne Ahern, Eleanor Aucoin, Dorothy Peck, Marjorie Splaine, Janice Sterner, Norma Fiore, Margaret Doherty.

3—Mica Caldarone, June McKinley, Barbara Curtin, Elissa Russo, Alice Ahern, Frances Byers, Jean Loring, Rose DiBiase, Nancy Harwood, Ruth Shea, Helen O'Brien, Lorraine Gallager, Ellen Crimmins, Alice Walsh, Mary Berger, Barbara Wallace, Elena Tuccelli, Marcella Equils.

4—Jean Burns, Ruth Hamilton, Roxy Stepanian, June Colbert, June Marie Madell, Christene Murphy, Phyllis Fitzgerald, Virginia Licciardi, Laura Moniz, Dorothy Crowell, Rose Farina, Mary Wlson, Rose Rebeira, Marie Dixon, Dorothy Culligan, Brandian DiGrazia, Mary Murdza, Jessie Bauer.

Junior Red Cross

Junior Red Cross opened its twentieth year of service with an impressive induction ceremony. There are twelve members on the Junior Red Cross Council, each class represented by four members. The Senior members are: Pauline Ward, president; Eleanor Kolesnik, vice-president; Student Council Representatives Ralph Jones and Warren Hale.

Miss Margaret Brown served as faculty sponsor for all the activities. She was assisted by Miss Bernice Newborg and Miss Nancy Marquess.

This year under the direction of Miss Elizabeth W. Richards, a city-wide council was formed to extend membership to all schools, parochial and public, in the city.

Besides the charitable work which has always been done for hospitals and local homes for the aged, there were also projects for the Veterans' Administration in Roxbury, and the Chelsea Naval Hospital. Trays, favors, Christmas cards, candies, overseas boxes, and marble bags were made. Stamps, books, and puzzles were collected. The Art Department, assisted by the Household Arts Department, did much to make this a successful year.

Because of the cooperation of faculty members, room representatives, and student Red Cross members, the Council proudly reports another successful year, and wishes to thank everyone who welcomed the opportunity for service that the Red Cross always offers.

1—Edith Mondi, Mary Janedy, Marjorie Squires, Helen Constant, Barbara Schwalb, Claire Fitzgerald, Janet Galines, Raymond Feeley, Theresa Hanlon, Gloria Iacobucci, Dorothy Cachauni, Maxine Frost, Ann Mafera, Helen Rushton, Anna Pignone.
2—Marjorie Mowatt, Mildred Dello Russo, Marcella Equils, Betty Cowie, George Yazejian, Thomas McGovern, Don Boudreau, Richard Malagodi, Marilyn Parkinson, Priscilla Bento, Barbara Bunai, Susan Covine, Patricia Buchler.
3—Marilyn Shaw, June Welch, Barbara Clements, Don Gifford, Donald Goodwin, Marvin Pratt, Gerald Nardone, Edmund Welch, James Stone, Mary Casparriello, Donald Curran, Nancy Volturno.
4—Rose Abbondante, Helen Costa, Nair Medeiros, Mary Wilton, Catherine Biagione, Phyllis Fiasconi, Muriel Johnston, Mary Tsourianis, Bernice Nobilio, Tina Guglietta.

Radiator Reporters

Room Reporters for the Radiator are selected at the beginning of each year. These students write up news about homeroom activities each month. In addition, each one is a business manager for the magazine in his homeroom, taking subscription money and circulating the copies.

1—Audrey Prince, Glenna Sandberg, Nathalie Merrifield, Yvonne Zullo, William Rogers, Tom Deegan, Irene Sloane, Lew Gifford, Paul Perperian, Charlie Chetham, Claire Saltzman, Charlotte Colbert, Grace Aaronian, Eleanor Sherman.
2—Miss Olive MacPherson, Faculty Adviser, Diran Dohanian, Barbara Lee, Charlotte Sears, Lorraine Lima, Barbara Burdett, Marian Anderson, Eleanor Davis, Connie Chiaraluce, Barbara Wallace, Katherine Salemis, Marilyn Kristenson, Genevieve Galante, Lauralee Sheehan, James Stone.
3—Doris MacLeod, Amerigo Fantasia, Constance Albanese, Eleanor O'Mara, Florence Smith, Janet Nickerson, Theresa Fantasia, Theresa Heneghan, Aune Ronkanen, Dorothea Kelton, Catherine Spinos, Mary Madden, Norma Smallwood, Gerness Rosenfeld.

Radiator Staff

Under the capable management of Lew Gifford, editor-in-chief, the group of students who compose the Radiator Staff, enjoyed a very successful year. The aim of our school magazine is to publish each month the best stories, poems, essays, alumni news, jokes, and interviews submitted by the student body.

Our magazine was entered in competition at the Columbia Scholastic Press Conference in New York by Miss MacPherson, Irene Sloane, and Barbara Burdett. The Radiator won first rating in its classification.

We owe our success to Miss MacPherson, faculty adviser, for without her willing and able co-operation, such high attainments could not have been realized.

1—Helen Walsh, Sophie Efstratiou, Marion Chesnick (Treasurer), Helen Constant (Secretary), Catherine Spinos, Helen O'Brien, Connie Moore, Eleanor Davis, Rhoda Resnick, Genevieve Galante (President), Anna Douglas (Vice-President), Barbara Burdett, Rita Brunet.

2—Miss Lima, Adviser, Marcella Equils, Constance Albanese, Doris Harding, Dorothy Thomas, Mary Walsh, Audrey Cutts, Jeanette DiRusso, Mary Madden, Joan Gillis, Charlotte Colbert.

3—Dorothy Gillis, Norma Ernst, Lauralee Sheehan, Katherine Salemis, Eleanor Kolesnik, Eleanor Sherman, Claire Bosia, Emmy Lou Zavisho, Barbara Hurley, Alice Burdett.

4—Fayette Gosselin, Joan Steeves, Alferdita Alabashi, Theresa Heneghan, Anita Wilson, Rose Marie Gravalese, Anna Solari, Charlotte Hardy.

Portia

Another year of scholastic and social achievement lies behind the Portia Debating Society. Under the competent direction of Miss Mary Lima the organization enjoyed a year of unparalleled progress. Highlighting the schedule were debates with Mission High of Roxbury, Everett, and countless inter-club contests on such pertinent subjects as socialized medicine, labor vs. management, women's rights, and other vital topics.

The year's social calendar was made outstanding by such events as the Friday-the-thirteenth "Good Luck Dance", held before the Christmas vacation, and the spring splash party at the "Y". At the end of the year Portia held its customary banquet at the Fox and Hounds Club, and the members afterward attended the theatre. The night marked the last of club activities for the year, and the last of many pleasant memories for each reminiscing senior.

1—Cosmo Taglino, Anthony Capobianco, John Drougas, Henry Camacho, David Colbert, Frank D'Accone, Carl DiPietro.
2—Joseph Morgida, William O'Leary, George Yazejian, Louis Ventola. Richard Bennett, John Wilson, Daman Dustin.
3—Anthony Lemos, Donald Reed, Alvah Chisholm, Peter Pantazelos, Parker Shanahan, William Madden.

Webster Debating Society

The Webster Debating Society held its meetings every Thursday. The prepared debate was followed by the usual discussion, in which the wits and words were equally sharp. Many promising speakers have been uncovered and the novices have shaken their initial fright.

The annual Outing saw many of the members enjoying a pleasant day. The annual Spring Dance had to be postponed because of a conflict in dates.

Next year we hope to welcome back all the Veterans and extend a sincere invitation to the newcomers.

1—Hal Thompson, Helen Ells, William Little, Doris Biggs, Charlotte Colbert, Theresa Hogan, Charles Chetham, Marjorie Squires, John Russo.

2—Miss Viola Jackson, Paul Perperian, Katherine Salemis, Constance Moore, Marilyn Kristenson, Gus Lecesse, Eleanor Davis, Anna Solari.

3—William Rogers, Paul Sullivan, Robert Doherty, Alvah Chisholm, Tom Deegan, Terrie Fantasia.

Scholarship Play

This performance of "January Thaw" was the fourteenth Harriet M. Bell Scholarship play.

Any Senior whose school record as a student and citizen has been of superior quality is eligible to receive a scholarship. Membership in the Players' Club is not necessary.

The money may be used only for further education.

Since the first play, scholarships totaling $4225 have been given to outstanding graduates.

This is done in memory of Harriet M. Bell, once a teacher in Somerville High School and founder of the Players' Club.

GENERAL COMMITTEE

CHAIRMAN, CHARLOTTE COLBERT

Stage ..... Paul Perperian
Properties ..... Marilyn Kristensen
Constance Moore
Costumes ..... Conceta Chiaruluce
Prompter ..... Doris Biggs

Ushers ..... Elizabeth Fletcher
Candy ..... Frances Tesson
Publicity ..... Thomas Deegan
Tickets ..... Eleanor Davis
Program ..... Alvah Chisholm

DIRECTOR, VIOLA M. JACKSON

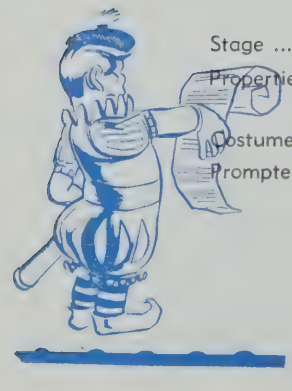

1—Marilyn Kristenson, Barbara Clements, Betty Zawtsos, Charlotte Colbert, Mary Walsh, Eleanor Davis (Scholarship Treasurer), Constance Moore (Treasurer), Anna Solari (Recording Secretary), Katherine Salemis (President), Charles Chetham (Vice-President), Irene Sloane (Corresponding Secretary), Thomas Deegan, Helen Ells, Joan Moore, Rhoda Resnick, Lillian Zango, Harrison Pearlson.

2—Miss Viola Jackson, Adviser, Constance Albanese, Doris Biggs, Helen Constant, Anna Douglas, Marcella Equils, Elizabeth Fletcher, Arthur Mills, Harold Thompson, Beatrice Melanson, Teresa Hogan, Theresa Fantasia, Connie Chiaraluce, Helen Sugarman, Richard Jackson, Connie Fitzpatrick, Dorothy Gillis, Marion Chesnick, William Rogers.

3—John Brinton, Charles Whittier, Tomas Sanchez, Joseph Araujo, Frank D'Accone, Alvah Chisholm, Donald Goodwin, Robert Doherty, Richard Grue, David Colbert, Paul Sullivan, Louis Biagioni, Alphonse Liberace, William Little, Ronald Noonan, John Russo, Gaetano Leccese.

4—Charlotte Alber, Lois Benham, Frances Tesson, Marjorie Squires, Catherine Spinos, Aune Ronkanen, Eleanor O'Mara, Mary Madden, John Vieira, Paul Perperian, Lloyd Currie, Florence Robinson, Pauline Ronayne, Shirley Tyler, Naomi Ronkanen, Salvatore Fidalio, Rose Farina, Jessie Bauer.

Players' Club

For the first time since the beginning of the war the Players' Club has been able to resume "operations wholesale". Meetings were once again held on a regular weekly schedule, several one-act plays were held, the annual dance was a financial success, and the scholarship play brought down the house. In addition, a competition of four one-act plays was held on May 7th, which provided entertainment for the seniors who played in them and directed them, as well as for the audience.

In the State Drama Festival held at Newburyport the Club's entry won a superior rating with special commendation for the superb direction of Miss Viola Jackson. The annual outing was planned for the end of the year to round out a program of exciting activities.

CLAYTON ELLIS HALL — HIGH SCHOOL AUDITORIUM

PAUL KELLEY
Director of Music

JAMES M. CLARK
Director Bands and Orchestras

Somerville Leads The Way

Words and Music by
Edward Bedge '37

March Tempo

Wave high your gilded banners For

Som er ville leads the way! Our boys will fight for viet'ry

For Somerville leads the way. We have the gor-geous red, To

spur us ahead! Fair play in all that we do, Is like the truceness of the! victor's fight with all our

might For this is the day We'll all say, Somerville leads the way.

1—Dorothy Vangel, Arthur Mucci, Johanne Hirshon, Robert Cremone, Shirley Jones, Diran Dohanian, Tomas Sanchez, Treasurer; Barbara Wylie, Vice President; John Ortolani, Harry Sartell, Loretta Larince, Donald McNutt, Helen Coyne, David Kiddie, Janet Nickerson

2—Mr. Kelly, Adviser; Austin Stevens, George Harney, Shirley MacEachern, Marilyn Kidston, Joan Gray, Dorothea Loven, Vera Toscano, Arnold Thies, Pat Riccardi, Camillo DiLiegro, Mary-Elizabeth Fitzpatrick, Jean Gillespie, Rose Toroseon, Carl Torossian, Dorothy Miller, Charles Gellespie, Joyce Jones

3—John Cullinane, Wilbur Kerr, Nancy Harwood, Marilyn Metzler Ruth Shea, Richard Tarbox, Paul Kopleman, Franklin Siegel, George Tuccelli, Thomas Farrington, Margaret Connors, Martha Dean, Helen Kelly, Richard Jackson

4—Florence Foley, Dorothy Davidson, Shirley Cook, Rose DiMari, Anna Solari, Connie Cecere, Audrey Roberts, Geraldine Darienzo, Mary McGrath, Alfonsa Gerbino, Nancy Volturno, Anna Artone, Patricia Dufour, Mary Tomajan, Audrey Cutts

5—Jeanette Govoni, Beatrice Melanson, Rita Lively, Betty Zawtsos, Donald Killam, William Hall, Robert Cooper, Amerigo Fantasia, Francis Harold, Claire Saltzman, Elsie Constantine, Phyllis Reppuci.

Somerville High Glee Club

This Glee Club is a combination of the Special Chorus, Girls' Glee Club and Boys' Glee Club. It was organized this year by Mr. Paul Kelly and is under his capable direction.

At the concert given by Mr. Leo Litwin March 21, the club sang at Jordan Hall. Another activity was a formal dance given after the concert.

Officers elected for the entire year were as follows:

President	Allister Whitman
Vice-President	Doris MacLeod
Secretary	Barbara Wylie
Treasurer	Tomas Sanchez

1—Pauline Bouche, John Camillo, Eleanor O'Mara, Frank D'Accone, Mary Barley, Cary Limberakis, Freda Mikalaros, Doris MacLeod, Allister Whitman, Lillian Zango, Carmela Farina, Francis Baucher, Florence Anton, Frank Cassettari, Marilyn Shan, Dorothy Gatti, Ann Hagemike.

2—Mildred McMahon, Nancy Wright, Mildred Bragon, Theresa Andrews, Ann Flanagan, Eleanor Sherman, Connie Fitzpatrick, Arthur Gott, James Lees, Don Patalano, Carol Johnson, Lillian Johnston, Judith McCann, Ruth Whitcomb, Mildred Normile, Mary Kiladis, Anna Chakalis.

3—Mary Dalakalis, Ann Taylor, Walter Stanford, Frank Bellamacina, Alvah Chisholm, Edward Tedesco, Andrew Smith, Bob MacDonald, Frank Caldarone, Norman Baxter, Bob Ercolini, Louis Biagioni, Don Boudreau, Jean Rollins, Alba Cicio, Priscilla Bente.

4—Phyllis Cross, Theresa Pagliuca, Barbara Pearson, Mary Dickerman, Patricia Slager, Marion Chesnick, Edna Sodano, Arthur Petricone, Eugene Patterson, George Fligg, Mary Gagalor, Jane Dyer, Evelyn Snow, Dolores Scolles, Joan Michie, Phyllis Brown, Jessie Selby.

Somerville High Glee Club

Special Chorus, Girls' Glee Club, and Boys' Glee Club were combined and organized into the S. H. S. Glee Club this year by Mr. Paul Kelley, the new director of music. Having a membership of well over one hundred, the group met twice weekly, Monday and Thursday, Special Period.

Officers elected for the entire year were as follows:

President	Allister Whitman
Vice-President	Barbara Wylie
Secretary	Doris MacLeod
Treasurer	Tomas Sanchez

The Glee Club appeared as the guest group at a concert given by Mr. Leo Litwin and his orchestra in Jordan Hall, March 21. This concert was one of a series of several concerts in which various Greater Boston high school glee clubs competed for a scholarship of two hundred dollars. The Somerville High Glee Club was the winner.

The group also sang at the Christmas Assembly, Class Day, and Graduation.

1—John Ortolani, Ralph Jones, Charles Whittier, William Little, Amerigo Fantasia, Edmund Leonard, Vice-President; Richard Tarbox, Committee Chairman; Robert Cooper, Thomas Farrington, George Harney, Don Patalano.
2—Morton Pearlman, Louis Pacini, Arnold Theis, Richard Jackson, John Arcanzelo, James Lees, Nathan Purpel, Carl Torossian, Achilles Pilavis, Robert Galleni, Robert Cremone.
3—Alvah Chisholm, Arthur Petricone, Norman Baxter, Bob MacDonald, Franklin Siegel, Edward Tedesco, George Fligg, Gerald DiGiusto, William Hall.

Boys' Glee Club

For another year the mellow tones of the Boys' Glee Club have floated into the hallway outside 315. This Chorus met every Friday during special periods and enjoyed rehearsals under the direction of Miss Mary McGann, faculty leader.

1—Charles Foster, Walter Stanford, Arthur Gott, Tomas Sanchez, Frank D'Accone, Mary Kiladis (pianist), Patsy Riccardi, Joseph Mucci, Frank Cassettari, Francis Harold, Morris Harrison, John Cullinane, David Kiddie.
2—Jim Silvestri, John Venurelli, Harry Sartell, George Paskos, Frank Bellamacina, Louis Biagioni, Anthony Capobianco, Francis Boucher, John Carnillo, Wilbur Kerr, Diran Dohanian, Richard Coffin.
3—Camillo Di Liegro, Don Boudreau, John Howland, Frank Caldarone, Al Whitman, George Tuccelli, Paul Kopelman, Bob Ercolini, James McDuff, Paul Sullivan, Eugene Patterson, Edwin Erickson.

Boys' Glee Club

President, Pat Riccardi
Vice-President, Edmund Leonard
Secretary-Treasurer, Amerigo Fantasia
Piano Accompanist, Mary Kiladis

On April 16 in Clayton Ellis Hall the Boys' Glee Club presented a fine, well-attended concert, despite the weather. The season closed with the annual outing.

1—Connie Picoho, Phyllis Brown, Patricia Slager, Dolores Scolles, Lillian Zango, Dorothy Gatti, Anna Solari, Carrie Limberakis (President), Anna Chakalis (Treasurer), Anna Artone, Joan Steeves, Flora Donati, Alfonsa Gerbine, Shirley MacEachern, Loretta Larivee, Nancy Volturno.

2—Francesca Cammarata, Evelyn Snow, Dorothy Miller, Theresa Andrews, Joyce Jones, Audrey Ringlard, Joan McGrath, Mary Dalaklis, Joan Walsh, Barbara Lee, Doris MacLeod, Carol Johnson, Ruth Mallard, Retta Lively, Josephine Vaudt, Dolores Oliphant, Eleanor O'Mara.

3—Ramona Lazar, Patricia Dufour, Marilyn Shaw, Lillian Johnston, Judith McCann, Mildred Normile, Margaret Connors, Barbara Killam, Mildred McMahon, Mary Barley, Dorothea Loven, Janet Nickerson, Alba Cicia, Dorothy Vangel.

Girls' Glee Club

President and Accompanist	Carrie Limberakis
Vice President	Mary Elizabeth Fitzpatrick
Secretary	Eleanor Sherman
Treasurer	Anna Chakalis
Librarians	Judith McCann and Dorothea Loven

With a membership of talented and carefully selected girls, The Girls' Glee Club completed an eventful season.

After much preparation and weeks of practice they presented a spectacular musical revue. The supervision of Miss Beatrice Sweet, the assistance of student leaders and Mr. Paul Kelley, music director, and the co-operation of every member made the revue a success.

Other activities included a dance given at Marshall Hall. The group also enjoyed an evening at Pops.

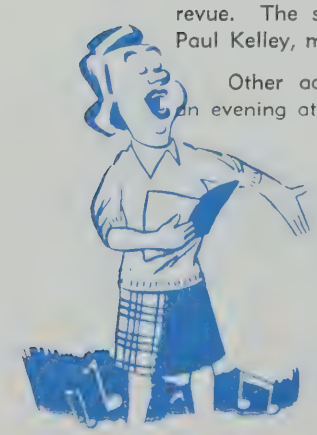

1—Connie Fitzpatrick, Phyllis Cross, Frances Copithorne, Betty Zawtsos, Beatrice Melanson, Claire Saltzman, Mary-Elizabeth Fitzpatrick, Eleanor Sherman, Theresa Pagliuca, Jeannette Govoni, Ann Hagemike, Freda Mikalaros, Jeanette Galinis, Jean Gillespie.

2—Evelyn Cabral, Elaine Giangrande, Jane Dyer, Joan Gray, Nancy Wright, Jessie Selby, Barbara Wylie, Livia Dini, Edna Sodano, Eva Ahigian, Marianne Zizolo, Helen Kallen, Mary Gogolos, Lucille Ornembo, Rose Farina.

3—Sally Marchillo, Helen Coyne, Marilyn Kidston, Ethel Cheek, Barbara Pearson, Jeanne Rollins, Marilyn Metzler, Martha Dean, Ann Taylor, Ruth Whitcomb, Dorothy Mili, Phyllis Repucci, Johanne Hirshon, Shirley Jones.

Girls' Glee Club

The highlight of this year was the concert held in March. It was a gala affair with its effective costumes, staging and lighting. The hall was filled to capacity and the club received many ovations. Credit is due Mr. Kelley and Miss Sweet for their untiring efforts to make the concert a success.

1—Dorothy Miller, Harry Dulgarian, Mary Poland, Edwin Erickson, Evelyn Snow, Arnold Thies, Jean Gillespie, Barbara Wylie, (Treasurer), Cary Limberakis (Vice-President), Mary Elizabeth Fitzpatrick (President), Anna Chakalis, Diran Dohanian, Phyllis Gould, Charles Gillispie, Dolores Laghetto, Anthony Lemos, Evelyn Romano, Gerry Gowen.

2—Lucille Lambert, Louise Renner, Arthur Driscoll, Nancy Wright, Anthony Capobianco, Connie Fitzpatrick, William Coddaire, Judith McCann, Robert Palermo, Frank D'Accone, Carol Johnson, Francis Sabatino, Lillian Johnston, Frank Spinosa, Ruth Whitcomb, Emerson Carly, Barbara Lee.

3—Tomas Sanchez, George Murray, Ann Taylor, Doris MacLeod, Carol Gunning, Nicholas Kiladis, Richard Oberbeck, Peter Pantozalos, Andrew Smith, John Howland, Richard Tarbox, Francis Caliri, Eleanor Sherman, Mary Dalakalis, Mary Kiladis, William Little.

4—Gerness Rosenfeld, Joan Gillis, Lillian Zango, Alba Cicia, Mary Barley, Eleanor O'Mara, Ann Hagemike, Irene Sloane, Dorothea Loven, Helen Coyne, Janet Nickerson, Helen Gibbons, Theresa Fantasia, Audrey Mayer, Johanne Hirshon.

5—Claire Saltzman, Joyce Jones, Jessie Selby, Dorothy Mili, Barbara Kelton, Thelma Lundgren, Tim Dempsey, Eugene Patterson, Charles Whittier, Barbara Burdett, Phyllis Brown, Joyce Royal, Connie Albanese, Retta Lively.

Symphony Guild

President	Mary Elizabeth Fitzpatrick
Vice-President	Carrie Limberakis
Secretary	Anna Chakalis
Treasurer	Barbara Wylie

There was a large membership in the Guild this year. Each month two members were selected to prepare a program for the meetings. The programs usually comprised recorded selections from an opera, discussions of the opera and a history of the composer or entertainment provided by talented members.

All Youth Symphony Concerts at Symphony Hall were enjoyed during the winter season. Other activities included a hayride, a record hop, dancing lessons and an operetta.

Somerville Pops Night at the famous Pops Concerts at Symphony Hall, given during the spring, and a traditional outing given by the Guild concluded the season.

Miss Beatrice Sweet is the Guild's faculty adviser.

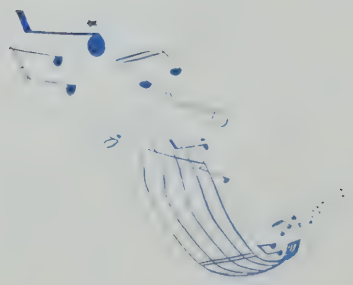

1—Charles Chetham, Rose Di Lucci, Dorothea Loven, Jessie Selby, Tomas Sanchez, Charles Gellespie, Richard Jackson, Cosmo Sinserella, Frank Spinosa, Diran Dohanian, Andrew Di Mauro, Rose Torosian, Salvatore Fidaleo, Lucille Lambert, Andrew Smith.

2—Cary Limberakis, Paul Kelley, George Young, William Coddaire, Lloyd Currie, Francis Sarno, Allan Trump, Arthur Millos, Arthur Mills, Lawrence Vail, Gilbert Gaudet, George Miller, Edward Bolieau, Frank D'Accone, Eugene Patterson, Anna Chakalis.

3.—Lois Sinclair, Mary Dalaklis, Alfred Pisani, Zaven Dohanian, John Sussenberger, Walter Howard, Frank Buchanan, Warren Hale, Arthur Petricone, Frank Pelulla, Howard Vivian, David Portu, Dorothea Kelton.

4—James Fitzgerald, Anthony Sylva, Gordon Smith, Anthony Gosdia, Emo Pasciuto, Albert Conti, Richard Coffin, Florence Perone, Alba Cicia, Harrison Pearlson, Anthony Santomango.

Orchestra

Mr. Paul Kelly, the new music director, and Miss Beatrice Sweet coached the orchestra through an industrious and eventful season.

Regular weekly rehearsals plus special sectional practices resulted in many favorable comments on their work.

On the engagement calendar were the Girls' Glee Club Musical Revue, Evening High School Graduation, Scholarship Play, and the graduation exercises in June.

All in all it was a very enjoyable season.

Student Concert Mistress for the year was Jessie Selby.

1—Ethel Dube, Francesca Cammarata, Anne Rudolph, Connie Arrigo, Jeanne Lannan, Catherine Maneatis, Marion Iandoli, Leader; Barbara Schwalb, Grace Smith, Anne O'Meara, Eleanor Tarbell, Ruth Gordon, Alferdita Allabashi.
2—Kathleen Bowser, Norrine Donahoe, Jean Lavey, Regina Campenell, Ruth Churchill, Jean Campbell, Gloria Iacobucci, Audrey Rengland, Marilyn Maker, Ruth Mallard, Dorothy Meadows, Joan McCarthy.
3—Ann MacIntyre, Alma Biciocchi, Geraldine Rae, Margaret Shea, Carolyn Freeman, Ruth Shea, Claire Bosia, Juline Doherty, Ellie Ecklof, Loretta Larivee.
4—Rose Marie Gravalese, Marilyn Lannan, Marion Iosue, Ruth Bruce, Kathleen Sherman, Marianne O'Connor, Mary Caven, Marie Rizzo, Betty Hingey.

Girls' Bugle and Drum Corps

Two tenor drums, twelve snare drums, one bass drum, one cymbal, and twenty-two bugles make up the Corps. There are also a number of drum majorettes whose leader is Marion Iandoli. With director Mr. Clark and assistant director Mr. Grady, practice and drill was held every Thursday during special period in the gym.

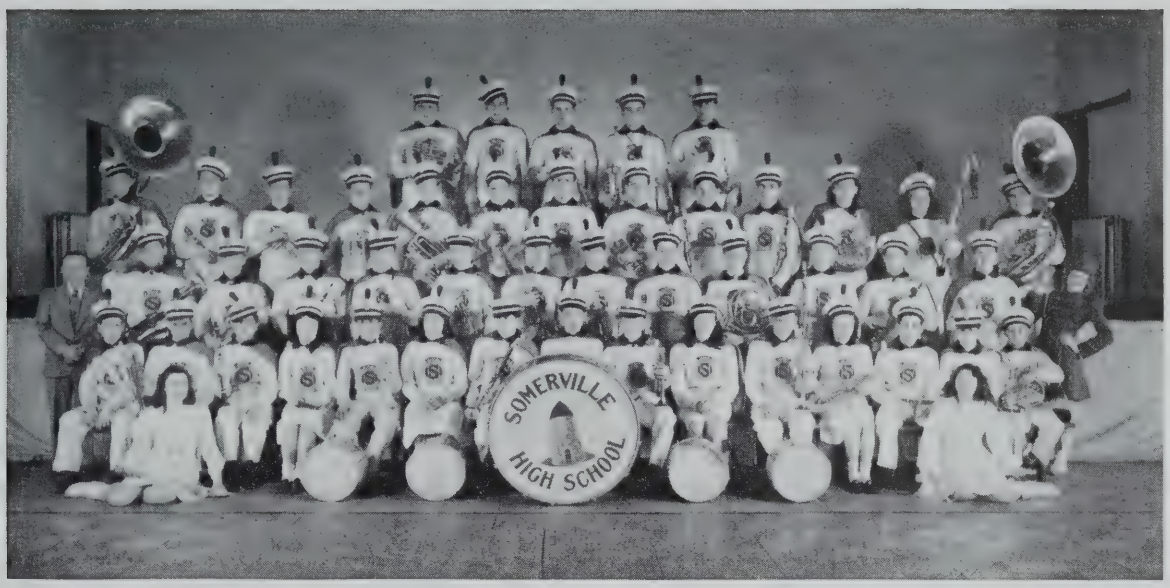

1—Robert Gedick, Anthony Santomango, Salvatore Fidelio, Alice Baird, Harrison Pearlson, Dorothea Kelton, James Fitzgerald, David Porter, John Bezanson, Marie Fitzgerald, Robert Desmarais, Rose DiTucci, Richard Coffin, William Gedick, William Hunt.

2—Mr. Clark, Albert Conti, Gordon Smith, Robert Prioli, Charles Chetham, Lloyd Currie, Arthur Millos, Lawrence Vail, Wayne Hill, George Rushton, David Harvey, Robert Parechanian, Robert Struzziero, Anita Wilson.

3—Joseph Hrubi, Warren Hale, Edward Balieau, James Winters, Gerald Murray, Alfred Pisani, George Miller, Frank Pedulla, Francis Sarno, Zaven Dohanian, Constance Moore, Marilyn Kristenson, Ralph LaPadula, Robert Miranda, Albert Baltazar, Arthur Mills, Emo Pasciuto, Gilbert Gaudet.

Band

Once again our band went to the New England Band Festival. The state competition was held at Medford and the New England Finals took place at Portsmouth, New Hampshire.

All football games were brightened by the colorful band, as was the Tech Tourney at the Boston Garden.

This year the annual Band Concert was enjoyed by all who attended. Some of the numbers were: "Jealousy", "Stout-Hearted Men", "Footlifter March", "Colonel Miner's", "Mexican" Holiday", and L'Estudiantina".

Along with the special functions of the city at which the band played, the parades on April 19th and May 30th gave the public a chance to see and hear the splendid work learned under the direction of Mr. James Clark.

1. Don't stop now! 2. Look at that tackle! 3. Just a private conference, or are you praying, Tom? 4. Let's beat those hides, now! 5. The sweetest trumpets in the land! 6. Hold that line! 7. Jimmie Clark and his hep cat band. 8. Struttin' away with Anita Wilson

Sports

1—Hugo Vigoroso, Frank Simas, John Russo, Hal Thompson, Bob Ercolini, Captain Bob Hurley, Tom Battinelli, Joe Mucci, Frank Bellamacina, Pat Riccardi, Al Witman.
2—Coach Tom Lynch, Gordon Smith, Bob Letizi, Allen Libbey, Bob Sullivan, Dick Wolf, Frank Cotter (Manager), Ed Leonard, Alec Kalyonides, Sam Pino.
3—Aubrey Morrison, Francis Walsh, Dan'l Sheehan, Bill Surette, Bob MacDonald, Jerry Hamilton, Don Wagner, Ed Tedesco, Russ Mallard, Don Fraser.
4—Bill Murphy (Manager), Bob Belcher, Alex Patalano, Carl Torossian, Nick Maropoulos, Americo Lupone, Norman Mack, David Reed (Manager), Frank Ray.

Football

Boasting speed, power, skill, experience, and ambition, the 1946 Somerville High School football squad, under the tutelage of coach Tom Lynch set its sights on a successful season. After losing the opener to Keith Academy of Lowell, the Red and Blue bounced back to successive wins over Chelsea, St. Clement's, Everett, and Medford. Then the roof fell in. A 13-12 victory by Malden Catholic seemed to snap the spirit of the Somerville boys and, it was only after five straight setbacks were suffered that the Red and Blue was able to find the victory trail again in the final game of the season.

Captain Bob Hurley, selected to the Greater Boston all star team, along with Hal Thompson, Don Wagner, Frank Simas, Hugo Vigoroso, and Sam Pino were standouts all season.

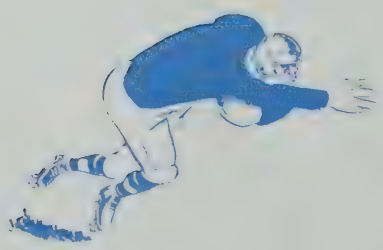

1—John England, John Wilson, Bill Surette, Joe Mucci, Henry Hanley, John Sharpe, Bill Kostinden.
2—Coach Lanigan, Alan Ross, John Sheehan, Dick Curtin, Dick Breen, John Sullivan.
3—Neil Sullivan, Bill Tevlin, Bob Mahoney, Paul Lanigan, Tom Gallagher.

Hockey

According to the final standing of the Esmass Hockey League the 1946-47 S. H. S. Hockey Team did not enjoy a very successful season. The extent of our victories was found in two wins over Natick and a tie with Malden.

Much credit must be given to Coach Lanigan and to the members of the team who gave their best in every game right up to the end.

1—Louis Pacini, Dick Emberley, Joseph Hrubi, Frank Bellamacina, Joseph Mucci, Carl Torrossian, Captain Bob Donovan, Coach Hegarty, Captain Don Wagner, Edwin Oley, Frank Montesano, James Long, Al Whitman, James McDuff, Gaetano Leccese.

2—Pat Carbone, Pat Riccardi, Peter Ghiloni, Al Patalano, George Comparetti, John Russo, James Pioli, Frank Cotter, Edward Gorman, Joseph Labadini, Robert Wagner, John D'Arcangelo, Al Bartoluci, Robert Prioli.

3—Robert Carlin, Anthony Tsoukolas, Tom Battinelli, Norman Baxter, Carl Maiocco, Frank Julien, Lawrence Siegel, Herbert McColgan, Eddie Murphy, Louis Biagioni, Robert Dini, Phil Mazzola, Harold Thompson.

Track

The track team had a fast season led by Captains Don Wagner and Bob Donovan. Don was chosen the most outstanding athlete of Somerville High, and Bob placed fourth in the State Meet for the thousand yard run. Winning over Cambridge High and Latin gave them the score of one out of five. An outstanding star of the season was Al Bartolucci, fifty yard champ, who placed in the State Meet for the last two years. Right behind him stepping very quickly were Pat Riccardi and Frank Bellamacina; in the three hundred yard run, Frank Bellamacina and Joe Hrubi; in the six hundred Don Wagner and Al Whitman took top honors; for the thousand yard run, Bob Donovan, Al Whitman, and Frank Mantesano. Over the hurdles in the forty-five yard run came Don Wagner, and, oh, yes, Joe Mucci. We must not forget Somerville's fast relay team, consisting of Al Bartolucci, Frank Bellamacina, Don and Bob Wagner (must be brothers?), Norm Baxter, and last, but not least, Eddie Oley. The strong arm boys who threw the shot put were Tom DeMarco, Pat Riccardi, Thompson, and Patalano. The boys who did the high jump at umpteen feet were Pat Riccardi, Gorman, and Gullin. And for the last event the Red'n Blue's broad jumpers who did not resemble kangaroos in any way were Joe Mucci and Eddie Oley. Whoops! We almost forgot someone, that's right, Mr. Dick Hegarty, the team's one and only coach!

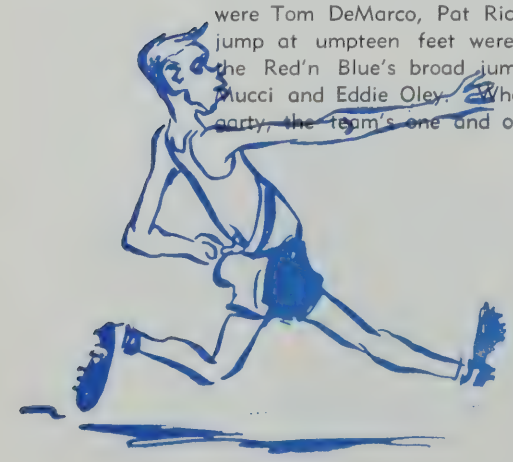

1—Al Gounaris, Alec Kaloyanides, Al Ferrari, James Mullaney, James Coulouriotes, Jimmy Karangioze, Morton Pearlman, John Tsiakos, George Macdonald, John Silk, Chester Essaian.
2—John O'Connor, Alfred Deveau, John Peck, Leo Cronin, John Sussenberger, Al Whitman, Thomas Deegan, Stanley Miers, Richard Pacious, Gus Vacaro.
3—Gerald Portyrata, Bernard D'Ambrosio, Hugo Vigoroso, Joe O'Callaghan, Howard Emerson, Louie De Simone, William Fasciano, Ronald Noonan, Stanley Finkelstein.
4—Guy Brigida, Frank Cotter (Manager), Edmund J. Leonard (Senior Manager), Charles Roden, William Murphy, David Reid.

Basketball

When spring finally got enough strength to wrench the fancy of each young man in S. H. S. away from thoughts of basketball, the record read 17-3. Displaying the fine basketball that has been consistent with all Cronin coached teams, the Red and Blue swept through a regular season schedule of sixteen games without tasting loss. It was not until the Tech Tourney that Capt. Jim Karangioze and gang, riding high on the crest of their glorious season, bit the bitter dust of defeat at the hands of Brockton. But the season did not end there. Shortly after the ignominious failure at the Boston Garden, the S. H. S. quintet was invited to the annual Eastern States tournament at Glens Falls, New York. Twenty-one year old maximums and unlimited height were a little too much for the Red and Blue in the Empire State as they succumbed to Englewood, N. J. High and All Hallows of N. Y., but not until the Greensboro N. C. State Champs were sent scurrying for home. An eleven point victory over the Portsmouth N. H. State Champs was another bright spot of a great season.

1—Richard Calnan, John Teixeira, Bob Ercolini, Al Gounaris, Jim Forristall, Thomas Gallagher, Stan Miers, James Couloumiotes, John Tsaikos, Donald Moreau, Al Whitman
2—Mr. James Curtin, Coach, Tom Deegan, Fred Brown, Leo Bachilas, George Macdonald, Joseph Flynn, Gus Vacaro, William Pennel, George Klesaris, William Rogers.
3—Robert Miller, Joe Esdra, Paul Lanigan, Robert McCullan, Joe O'Callaghan, Don Wagner, Bill Tevlin, Dick Blake, John Fitzgerald, Cosmo Taglino.
4—Edmund Leonard, John Callahan, Morton Pearlman, George Paskos, Dick Wolf, Philip Pinakis, Joseph Naimo, Charles Tyler, Nicholas Adams.

Baseball

1947 GREATER BOSTON INTERSCHOLASTIC BASEBALL LEAGUE SCHEDULE

April 16, Wednesday,	Somerville at Exeter, N. H.
April 18, Friday,	St. Clements' at Somerville
April 23, Wednesday,	Somerville at Everett
April 25, Friday,	Lowell at Somerville
April 30, Wednesday,	Somerville at Medford
May 2, Friday,	Rindge at Somerville
May 7, Wednesday,	Somerville at Malden
May 9, Friday,	Chelsea at Somerville
May 14, Wednesday,	Somerville at Revere
May 16, Friday	Everett at Somerville
May 19, Monday,	Somerville at Rindge
May 21, Wednesday,	Somerville at Lowell
May 23, Friday,	Medford at Somerville
May 29, Thursday,	Malden at Somerville
June 4, Wednesday,	Somerville at Chelsea
June 6, Friday,	Revere at Somerville

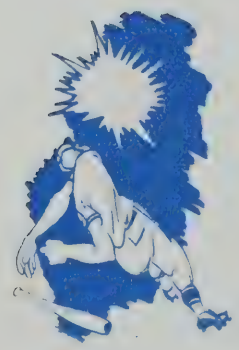

Cheers

RIP, RIP, RAY, RAY,
Hip, hip, hay, hay,
Red and blue, red and blue,
Team, team, team!

SHS, rah! rah!
SHS, rah! rah!
Hoo-rah! Hoo-rah!
Somerville, Somerville, rah! rah! rah!
Team, team, team!

RICKETY X, go x, go x,
Hulabalu! Hulabalu!
Rickety x, go x, go x,
Somerville, Somerville, red and blue,
Team, team, team!

You can keep your BOOGIE WOOGIE,
You can keep your Suzy Q,
'Cause your're gonna need 'em
When we get through with you.
With a down-beat!
And an up-beat!
With a beaty, beaty, beaty, beaty, beat
(opp.)

B-E-A T, beat (opp.)
B-e-a-t, beat, (opp.)
Fight, team, fight!
B-e-a-t, beat, (opp.)
Somerville, Somerville (stamp,—)

RIP, RIP, RIP (clap, clap, clap)
Somerville, Somerville (stamp,—)
Rip, rip, rip (clap, clap, clap)
Somerville, Somerville (stamp,—)
Team, team, team!

Give 'em the ax, the ax, the ax!
Give 'em the ax, the ax, the ax!
Where? Where?
Right in the neck, the neck, — !
Right in the neck, the neck, — !
Who? Who?
(opp.)

1, 2, 3, la conga,
Somerville is stronga.
Beat that team, do your best,
You do the fightin', we'll do the rest.

CHARLES A. DICKERMAN
Director of Athletics

ROBERT F. BUCKLEY
Manager of Athletics

1—Claire Fitzgerald, Theresa Hanlon, Irene Gambetta, Catherine Mahoney, Grace Aaronian, Rose DiMare, Gloria Iacobucci, Barbara Lee, Lois Johnston, Constance McGrath, Maryanne O'Connor, Florence Foley.
2—Ellie Ecklof, Alice Turner, Audrey Roberts, Dolores DeAngelis, Jessie Bauer, Janet Russell, Florence Austin, Regina Campinell, Ruth Mallard, Mildred Normile, Jean O'Neil.
3—Jean Laverty, Norma Smallwood, Dorothea Fonseca, Rose Farina, Bernadette O'Neill, Barbara O'Neill, Diana Marderosian, Mary Caven, June McKinley, Ruth Shea.

Cheerleaders

Although the majority of our games this year were played away from home, school attendance at the games was nevertheless greater than any other year. The cheerleaders, backed up by the students themselves, did a splendid piece of work cheering our boys on.

In place of the graduates of last year, there were many new additions to the club—far more than was ever anticipated—all eager and willing applicants.

Officers selected for the year were:

President	Rose DiMare
Treasurer	Regina Campinell

Dues were collected and, there is a possibility that this money may be used to buy some sort of pin for each girl representing the cheerleaders.

Our thanks and appreciation to our supervisor, Miss Fitzgerald for her time and patience, and also to the students of Somerville High, who helped us through another successful year.

1—Eleanor Sherman, Pauline Dion, Marion Chesnick, Marilyn Kristenson, Hope Beohner, Rhoda Resnick, Captain Gene Hannon, Juline Dogherty, Charlotte Alber, Helen Gibbons, Connie Moore.
2—Fay Smith, Mary Walsh, Marcella Equils, Mary Caven, Delia Shea, Winifred Crowly, Barbara McCallum, Barbara Donovan, Fay Donahue, Anna Battista, Florence Anton.
3—Ann Sughrue, Frances Knight, Marilyn Bellini, Norma McKinnon, Barbara Donahue, Merry Richardson, Betty Wilson, Alice Burdett, Lois Graham, Jeanne Ahearn.
4—Regina Campinell, Carol Peck, Doris Loomer, Marie Rizzo, Louise Donnaruma, Barbara Bergeron, Loretta Laravee, Phyllis Fiascone, Miriam Hale, Terry Stellato.

Basketball

Miss Snell, coach of the girls' basketball team, devotes the months before Christmas vacation to the fundamentals of basketball.

This team has many games to play after they come back from vacation. They play Malden, Woburn, Watertown, Arlington, Medford, Cambridge, and St. Clement's.

Seniors who made the team are: Hope Beohner, manager; Pat Campbell, Marion Chesnick, Pauline Dion, Juline Doherty, Jean Hannon, Marilyn Kristenson, Connie Moore, and Rhoda Resnick, captain.

1—Jeanne Ahern, Anna Battista, June Irving, Marion Flaxman, Lorraine Hardin, Ellie Strong, Helen Gibbons, (Vice-President), Hope Beohner (Treasurer), Hazel Rourke, Lillian Phillips, Mary Lou Ahern, Ann Sughrue, Barbara Bergeron, Theresa Fantasia.

2—Doris Harron, Charlotte Colbert, Patricia Gannon, Pauline Dion, Patricia Campbell, Regina Campinell, Norma Kinnon, Alice Burdett, Dorothy Zanoni, June McKinley, Jean Burns, Mary Poland, Marilyn Kelson, Mrs. Alice Worthley.

3—Mildred Normile, Patricia Slager, Ella Gauvin, Claire Bosia, Merry Richardson, Marilyn McNally, Helen O'Brien, Connie Moore, Barbara Donahue, Helen Kelly, Anna Dischino, Priscilla Bento, Jeanne Hannon.

4—Phyllis Fiasconi, Donette Alfard, Norma Lovett, Frances Knights, Doris Allen, Mary Wilson, Sophie Efstratiou, Louise Donnaruma, Loretta Larivee, Zita Cabral, Teresa Stellato, Gerness Rosenfeld, Mary Tsourianis.

G. A. A.

Repeating their past successes the season of 1946-1947 was a prosperous one for the Girls' Athletic Association. Basketball, tennis, horseback riding, bowling, softball and swimming are the sports under the guidance of the group.

Membership in this active, worthwhile organization is open to every girl in the school. It was started to help girls make new friends; to promote various athletic activities; to teach a cooperative spirit in everyday life; to foster a spirit of service to the school.

From dues paid by each member and from the proceeds of an annual dance, the G. A. A. is financed.

President	Anna Douglas
Vice-President	Helen Gibbons
Secretary	Marcella Equils
Treasurer	Hope Beohner
Student Council Representative	Merry Richardson

1—Charlotte Alber, Mary Anne O'Connor, Mary Caven, Florence Anton, Ramona Lazar, Sylvia Hyman, Anna Douglas (President), Marcella Equils (Secretary), Bernice MacDonald, Mary Walsh, Dorothy Gatti, Shirley Byers, Teresa Durant, Ruth Jamieson.

2—Miss M. F. Snell, Fay Donahue, Barbara Hurley, Florence Fleming, Marilyn Kristenson, Joan Mullaney, Helen Laghetto, Catherine Maneatis, Genevieve Galante, Helen Constant, Barbara Lee, Gloria Iacobucci, Rose DiMare, Barbara Donavan, Rhoda Resnick.

3—Faith Smith, Delia Shea, Lois Graham, Marilyn Bellini, Sallie Cunningham, Marilyn Pearson, Katherine Salemis, Betty Wilson, Eleanor Sherman, Mary Wallace, Marion Chesnick, Juline Doherty, Louise Renner, Barbara MacCallum, Alice Baird.

4—Nancy Flett, Carol Peck, Mary Wilton, Francesca Cammarata, Frances Capotosta, Marie Rizzi, Miriam Hale, Bessie Efstratiou, Anna Gallinaro, Charlotte Hardy, Barbara O'Neill, Bernadette O'Neill, Betty Medeiros.

G. A. A.

Captain of Basketball	Rhoda Resnick
Manager of Basketball	Hope Beohner
Captain of Tennis	Sophie Efstratiou
Manager of Tennis	Catherine Maneatis
Captain of Swimming	Connie Moore
Manager of Swimming	Marcella Equils
Captain of Bowling	Alice Baird
Manager of Bowling	Helen Gibbons
Captain of Horseback Riding	Rose DiMare
Manager of Horseback Riding	Barbara Hurley
Captain of Softball	Marilyn Kristenson
Manager of Softball	Barbara Bergeron

The captains and managers hope that the coming years will bring many benefits and as much success to the club as the past one.

1—Mary Walsh, Marcella Equils, Connie Moore, Pat Campbell, Hope Beohner, Pauline Dion, Marilyn Kristenson, Barbara Bergeron, Juline Doherty, Marion Chesnick, Jeanne Hannon, Eleanor Sherman, Loretta Larivee.
2—Barbara O'Neill, Anna Battista, Helen Gibbons, Regina Campinell, Ramona Lazar, Nancy Lee Cotter, Helen Laghetto, Jeanne Ahern, Phyllis Fiasconi, Dede DeAngelis, Teresa Stellato, Bernadette O'Neill.
3—Barbara Donovan, Barbara MacCallum, Norma MacKennon, Barbara Donahue, Dorothy Vogt, Alice Burdett, Betty Wilson, Merry Richardson, Marilyn Bellini, Jean Burns.

Softball

Twice a week in the high school gym, the girls' softball team met, and at Trum Field when weather permitted.

In the first week of April under the direction of Miss Snell, practice began.

The team played one game with Cambridge Latin. The girls of Somerville were the victors.

Among the members of the team were the following senior girls: Captain Marilyn (Kris) Kristenson, Marion Chesnick, Jean Hannon, Pat Campbell, Juline Doherty, Hope Beohner, and Connie Moore.

Barbara Bergeron was the manager of the team.

1—Fayette Gosselin, Dorothy Gatti, Charlotte Alber, Rhoda Resnick, Helen Gibbons (Lifeguard), Connie Moore (Captain), Marcella Equils (Manager), June McKinley, Katherine Salemis, Dorothy Zanoni, Betty Medeiros.
2—Marie Rizzo, Marianne O'Connor, Aune Ronkanen, Mary Cavin, Patricia Slager, Edna Sodano, Barbara Bergeron, Alfonsa Gerbino, Carol Peck, Nancy Flett.
3—Marion Chesnick, Barbara Lee, Eleanor Sherman, Helen Constant, Helen O'Brien, Mildred Normile, Marilyn McNally, Marilyn Kristenson, Pauline Dion.

Swimming

Each Thursday the Girls' Swimming Club met at the YMCA at 2:30 p. m. during the months of October, November, March, and April.

Connie Moore was captain and Marcella Equils was manager.

Seniors on the team were: Connie Moore, Pat Campbell, Marion Chesnick, Pauline Dion, Dorothy Gatti, Alfonsa Gerbino, Marilyn Kristenson, June McKinley, Helen O'Brien, Rhoda Resnick, Katherine Salemis, Patricia Slager, and Dorothy Zanoni.

1—Betty Medeiros, Mary Wilson, June Boyd, Rose DiMare, Barbara Hurley, Charlotte Colbert, Shirley Byke, Nancy Flett, Lillian Phillips.
2—Maxine Frost, Teresa Durant, Sophie Efstratiou, Norma Lovett, Faith Smith, Meriam Hale, Louise Donnaruma, Genevieve Galante.
3—Carol Peck, Lorraine Hardin, Dolores Scolles, Marilyn McNally, Edna Sodano, Jeanette Tambe, Charlotte Hardy.

Horseback Riding

Mrs. Worthley, our capable supervisor, Captain Rose DiMare and Manager Barbara Hurley led the riding club through a successful year.

Last year at the riding meet, Charlotte Colbert won the award for the rider who had shown the most progress in the intermediate group. June Boyd outclassed the other girls in the "beginners" group and took the award for the most improved rider.

Besides the G. A. A. award, the Riding Academy presented the outstanding riders with miniature horses as a memento of the riding meet.

Seniors in the club: Lillian Phillips, Betty Mederios, Barbara Hurley, Charlotte Colbert, Rose DiMare, Patricia Gannon, Genevieve Galante, Maxine Frost, Marilyn McNally, Edna Sodano, and Dolores Scalles.

1—Anna Gallinaro, Nancy Flett, Helen Gibbons (Manager), Alice Baird (Captain), Anna Douglas, Marion Flaxman, Carol Peck.
2—Donette Alford, Lois Graham, Marilyn Belleni, Genevieve Galante, Sophie Efstratiou, Gerness Rosenfeld.
3—Betty Wilson, June Boyd, Anna Dischino, Sallie Cunningham, Barbara MacCallum.

Bowling

At 2:30 p.m. every Friday afternoon the girls' bowling club met at the Highland Bowladrome in the K. of C. Building.

Alice Baird was captain and Helen Gibbons, manager. The highest single score for the year, was made by Pat Campbell, 110. Highest average for one day, 94.5, held by Nancy Flett.

Senior girls: Alice Baird, Captain; Pat Campbell, Anna Douglas, Genevieve Galante, Sophie Efstratiou.

1—Helen Gibbons, Fayette Gosselin, Jeanne Hannon, Juline Doherty, Marion Chesnick, Captain Sophie Efstratiou, Manager Catherine Maneatis, Barbara Lee, Dorothy Gatti, Mary Walsh, Mary Poland.
2—Mary Tsouiranis, Josephine Spero, Teresa Stellato, Bessie Efstratiou, Audrey Roberts, Marcella Equils, June Irving, Winifred Crowley, Agatha Palmer, Barbara Bergeron, Constance Albanese, Zita Cabral.
3—Sylvia Hyman, Alice Burkhart, Louise Renner, Norma MacKinnon, Mary Kiladis, Alice Burdett, Priscilla Bento, Claire Bosia, Barbara Burdett.

Tennis

Tuesday and Thursday afternoons the girls' tennis club helped Mrs. Worthley gather the tennis equipment, and rushed to the Cherry Street Courts to practice for competition in the annual tournament. Besides the tournament there were matches with other schools, including Cambridge, Malden, and Medford.

Sophie Efstratiou was captain of the team, and Catherine Maneatis, manager.

SOMERVILLE HIGH SCHOOL GYMNASIUM

'47

Once upon a Time

1—Joan Thornton, John Connaly, Eleanor Stokes, John Pennucci, Barbara Dussault, Robert Norman
2—Joseph Crescio, Esther MacDonald, Robert Bowen, Margaret Baird, Warren Thoburn, Ella Gauvin.
3—Donald Knapton, Norma Fraser, Walter Donovan, Robert Boman, Robert Bowen, George MacDonald.

1—Helen Nicholas, Rose Gravalese, Lew Gifford, Mary Murphy, Jerry Hamilton.
2—Albert Tougas, Richard Bennett, William Hadley, Lois Benham, Dorothy McKiel
3—Beatrice Melanson, Ruth Bruce, Mary McGovern, Pauline Ward, Patricia Gallagher

1. Hale's harem. 2. Beware! Soft shoulder. 3. Bobby Larson, stealing Hale's stuff! 4. Frank Ryan and Eleanor Sherman
5. Unfair odds here. Gerry Donovan, Elly Kadish, Mario Sereno, Babs Hurley, Aldo Migliorini
6. Don't drop him now, Lefty! 7. Louise is cute from any angle. 8. There's the team shovin' off (Al Whitman).
9. That Allard boy's got them at his feet.

1 Get that ball, kids! (Jim Mullaney) 2. Oh, boy! Now the turkey dinner. 3. Come on, boys, hit that line.
4 Rah! Rah! Rah. Yea, team! 5. Just strolling along. 6. Chase it, Al!! 7. Run, Hugo, run!
8 Hubba! Hubba! One of our pretty majorettes (Terry Fantasia)
9 Notice, Coach Lynch, whispering secret nothings to Paul Talmo. 10. Ready, Hal?

Girls' Glee Club Revue

LILLIAN ZANGO

CLAIRE SALTZMAN

GYPSY SCENE

"SHOWBOAT COMPANY"

HEADMASTER GIROUX IN HIS OFFICE

Best Wishes to the Class of 1947

from the Faculty

CITY GOVERNMENT—1947

G. Edward Bradley, Mayor

SCHOOL COMMITTEE

William J. Shea, Chairman

John F. Fitzgerald, Vice-Chairman

Mary E. Wholey

Joseph J. Galvin

Francis H. Brown

Earl W. Landry

V. Theresa Morrissey

BOARD OF ALDERMEN

Raymond I. Reynolds, President

Leo B. Mallard, Vice-President

Edward T. Brady

Frederick J. Ryan

T. Edward Corbett

James F. Hall

Paul J. McCarthy

Thomas F. Pickett

Henry T. Murray, Jr.

Edith L. Hurd

John J. Carroll

Sponsors

JEWELER

Ralph Coates
LOREN MURCHISON & CO.
828 Park Square Building
Boston, Mass.

FOOD

BUSHWAY'S ICE CREAM
549 Windsor Street
Somerville, Mass.

MONARCH FINER FOODS
350 Medford Street
Somerville, Mass.

SANDY'S POTATO CHIPS
Billerica, Mass.

FRUIT & VEGETABLES

F. V. CAPODANNO
113 Josephine Avenue
Somerville, Mass.

L. SOUZA
52 Union Square
Somerville, Mass.

PHOTOGRAPHER

WARREN KAY VANTINE
132 Boylston Street
Boston, Mass.

BAKERY PRODUCTS

DRAKE BAKERIES
85 Savin Street
Dorchester, Mass.

HOSTESS CAKE
259 Lowell Street
Somerville, Mass.

COLONIAL BAKERY
82 Broadway
Somerville, Mass.

CANDY

LAWRENCE DEWIRE
48 Central Street
Somerville, Mass.

PETER KRAMER, Inc.
6 Howard Street
Somerville, Mass.

Sponsors

BANK

SOMERVILLE NATIONAL BANK
15 Bow Street
Somerville, Mass.

MARKETS

E. P. DURNING
90 Cross Street
Somerville, Mass.

CHARLES GOVONI
Faneuil Hall
Boston, Mass.

PRINTERS

THE CITY PRESS
440 Somerville Avenue
Somerville, Mass.

PETERS ENGRAVING CO.
221 Columbus Avenue
Boston, Mass.

CLOTHES

E. F. BURNS - Dress Clothes
Summer Street
Boston, Mass.

DAIRY PRODUCTS

GIROUX BROTHERS
9 Gilman Street
Somerville, Mass.

LINCOLN DAIRY
9 Sunnyside Avenue
Somerville, Mass.

TONIC

WALKERS BEVERAGE
4 Lynn Fells Parkway
Melrose, Mass.

HARDWARE

ROSE HARDWARE
Magoun Square
Somerville, Mass.

Here are some snapshots we took on Class Day

Graduation was held for the first time at Tufts Oval
Our cap and gown pictures were fun to take!

Graduation Press Clippings

Our School Emblem

OLD POWDER HOUSE

Photo by Wing S. Wong, Boston, Mass.

My Senior Prom Program

My Graduation Program

FINIS